

3 Sacred Dances

1. Light And Darkness

DWMorgan

1st Trumpet in B \flat

2nd Trumpet in B \flat

Horn in F

Trombone

Tuba

$\text{♩} = 92$

4

7

10

12

14

19

19 ♩ = 144

26

25

34

31

38 42

45 50

52

54

59

62

66 70

73 78

80

87

88

97

107

117

129

126

133

136

139

144

145

152

152

158

160

164

return to classysheetmusic.com to purchase

PREVIEW

Classy
Sheet
Music

2. Amabilis

Amabile ♩ = 108

Play on Flugelhorn

1st Trumpet in B \flat

2nd Trumpet in B \flat

Horn in F

Trombone

Tuba

p

Play on Flugelhorn

Play on Euphonium

p

p

7

10

mp

Classy Sheet Music

18

15

28

23

31

36

46

47

54

54

62

61

72

68

75

80

81

88

87

93

99

99

107

107

rit.

3. Dance With Spirit

Lively ♩ = 120

1st Trumpet in B \flat

2nd Trumpet in B \flat

Horn in F

Trombone

Tuba

6

9

Classy Sheet Music

12

18

Classy
Sheet
Music

24

30

33

36

42

49

47

53

59

65

71

73

f

f

f

78

Classy Sheet Music

86

94

Classy
Sheet
Music

102

105

109

116

121

123

Spirited

129 **129**

134

137

Classy
Sheet
Music

139

145

149

154

159

161

164

168

173

178

183

3 Sacred Dances

1. Light And Darkness

1st Trumpet in Bb

DWMorgan

♩ = 92

f > *mp* > *f* > *mp* > *f* > *mp* >

4

f > *mp* > *f* > *mp* > *f* > *mp* >

7

f > *mp* > *f* > *mp* > *f* > *mp* > *f* > *mp* >

11

12

f

15

19

19 ♩ = 144

mf

26

26

3

3

Classy Sheet Music

34 34

mf

40 42

3 **3**

50 50 54

4 **3** **3**

62 62

mf

68 70

3 **3**

78 78

4 *f*

88 88

mf

105

mf

116

126

129

136

136

144

144

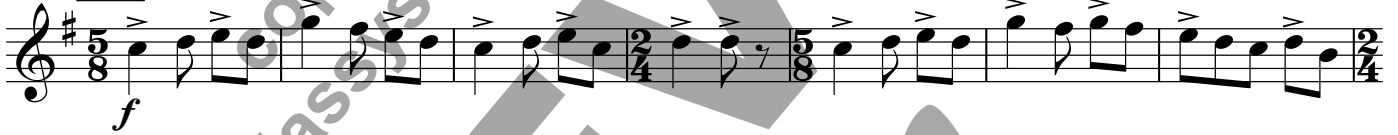

151

152

158

160

169

2. Amabilis

Amabile ♩ = 108
Play on Flugelhorn

p

7

10

8

18

10

28

36

7

mp

46

46

8

54

8

62

7

mf

72

72

79

80

f

84

Classy Sheet Music

88 **88**

93

mf *mp*

99 **99** **107**

8 4 3

rit. *pp*

return to classysheetmusic.com to purchase

PREVIEW

3. Dance With Spirit

Lively ♩ = 120

8 9 8 17

mf

20

26

32 33 16 49

mf

52

58

64 65 8 73

f

78

Classy Sheet Music

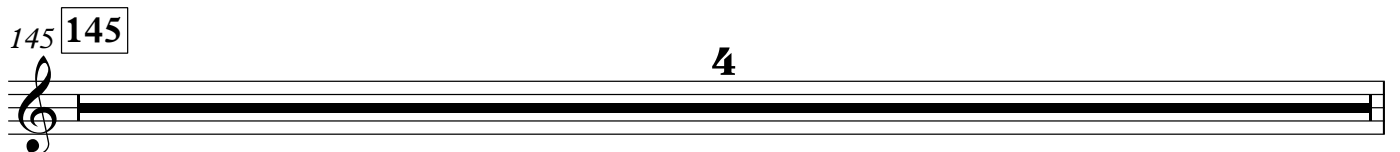
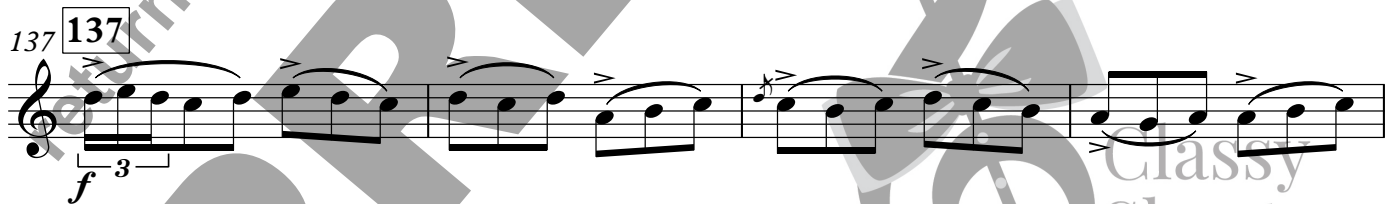
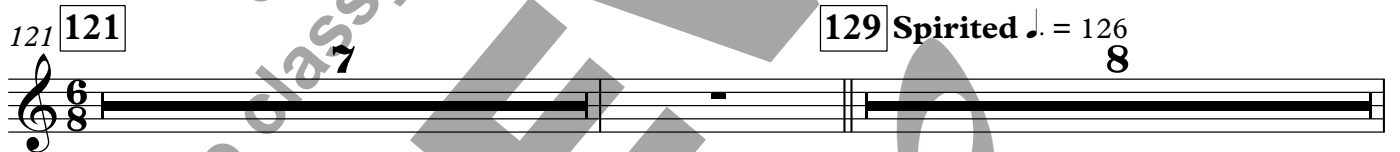
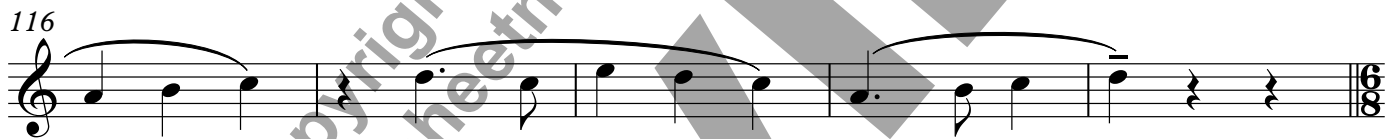

149

f

153

153

f

159

161

ff

165

f

170

f

175

177

2

mf *f*

182

ff

3 Sacred Dances

1. Light And Darkness

2nd Trumpet in Bb

DWMorgan

♩ = 92

mf > *p* > *mf* > *p* *mf* > *p*

4 > *mf* > *p* > *mf* > *p* > *mf* > *p*

7 *mf* > *p* > *mf* > *p* > *mf* > *p* > *mf* > *p*

11 *f*

15

19 **19** ♩ = 144 *mf* **3**

26 **26** *mf*

32 **34** **3** **3**

42 42

mf

48 50 54

mf

56

62 62

70 70

mf

77 78

f

87 88

mf

99

110

120

129 **129**

136 **136**

142

144

147

152 **152**

156

V.S.

160 **160**

3

f *ff*

169

return to classysheetmusic.com to purchase

PREVIEW

Classy
Sheet
Music

2. Amabilis

Amabile ♩ = 108
Play on Flugelhorn

10 18 28 8 10 8

36 7 mp

46 46 54 62 6 mf

71 72

78 80 f

83

88 88

V.S.

93

99 **99** 8 **107** 4 rit. 3 *pp*

return to classysheetmusic.com to purchase

PREVIEW

3. Dance With Spirit

Lively ♩ = 120

8 9 8 17 16

33 33

mf

39

44

49 49

55

60

65 65

8

3/4

73 73
f

81

89 89 15 105
mp *f*

110

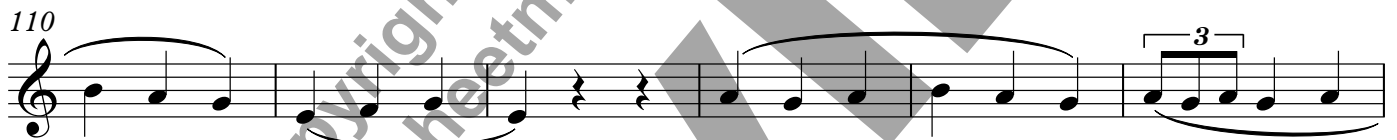

116

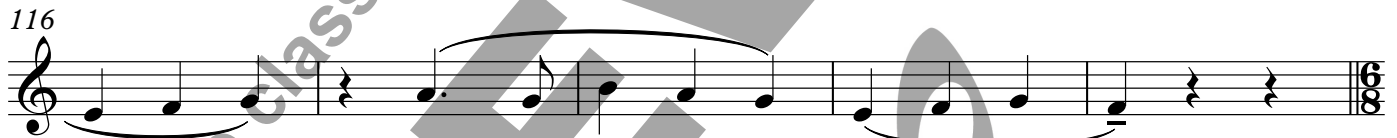

Spirited ♩ = 126
121 121 7 129
f

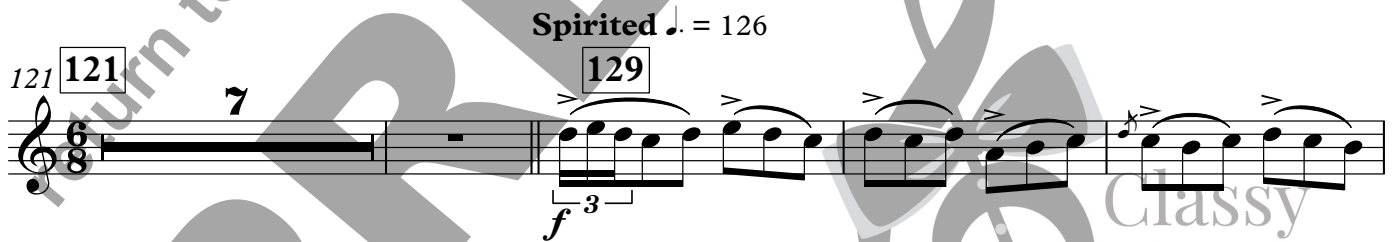

132

137 137 8 145
f

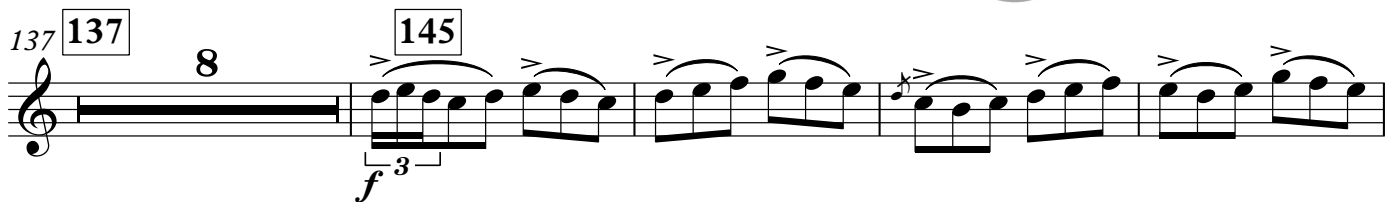

149

3

153

156

161

161

ff

166

171

176

177

mp *mf* *f*

182

ff

Horn in F

3 Sacred Dances

1. Light And Darkness

DWMorgan

♩ = 92

7

12 **12**

18 **19** ♩ = 144

24 **26**

33 **34**

42 **42**

f *p f* *p f* *p f* *p f* *p f* *p*

f *p f* *p f* *p f* *p f*

mf

mp

Classy Sheet Music

50 **50**

f

54 **54**

mf

61 **62**

mf

70 **70**

mf

77 **78**

f

86 **88**

mf

96

mf

107

mf

Classy
Sheet
Music

119

129 **129**

136 **136**

143

144

150

152

157

160

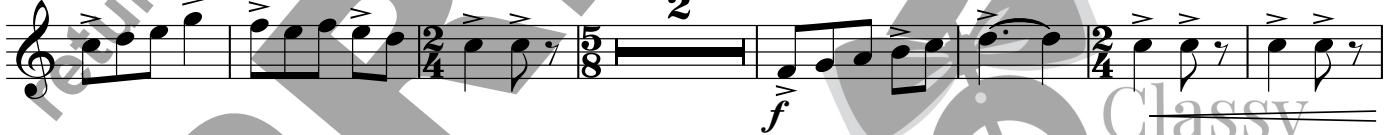

166

ff

171

2. Amabilis

Amabile ♩ = 108

8

10

mp

15

18

21

28

28

36

36

42

46

7

mf

54

54

Classy Sheet Music

62 **62**

71 **72**

78 **80**

85 **88**

92

99 **99**

107 **107**

3. Dance With Spirit

Lively ♩ = 120

mf

7 9

mf

12

17 16 33

mf

40

49

57

65

mf

Classy Sheet Music

70

73 73 15 89

95

104 105

113

121 121

126

129 129 8 137 8

Classy Sheet Music
Spirited

145 **145**

151

153

156

161 **161**

169

177 **177**

182

3 Sacred Dances

1. Light And Darkness

Trombone

DWMorgan

♩ = 92

2

mp

7

f

12 **12**

18 **19** ♩ = 144

mf

25 **26**

mp

34 **34**

42 **42**

50 **50**

f

54 54

62 62

69 70

78 78

87 88

100

111

120

Classy Sheet Music

129 **129**

f

136 **136**

143 **144**

150 **152**

157 **160**

165 **ff**

171

2. Amabilis

Amabile ♩ = 108
Play on Euphonium

62 62

72 72

79 80

84

88 88

93

99 99 107 8 4 rit. 3

Classy
Sheet
Music

3. Dance With Spirit

Lively ♩. = 120

mf

7 9

12

17 17

25

33 33 16 49

55

63 65

68

73

73

15

89

94

102

105

110

118

121

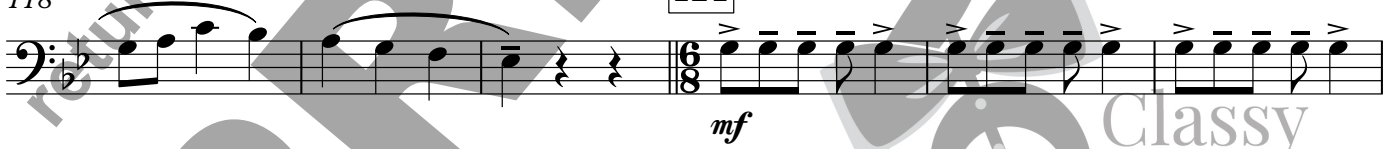

124

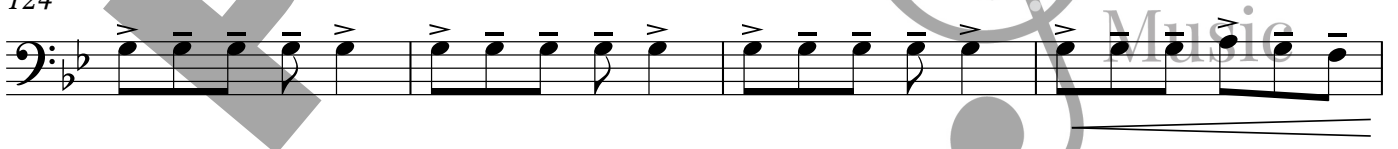

128

129 Spirited ♩. = 126
8

137

8

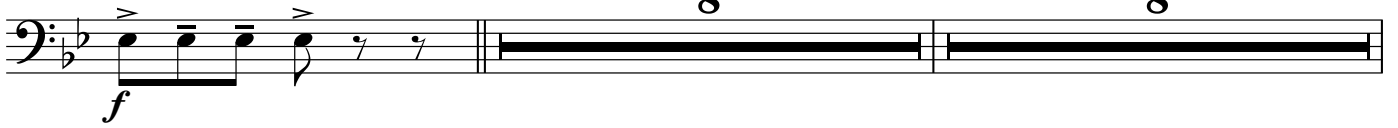

145 **145**

151

153

156

161 **161**

167

172

177 **177**

182

Tuba

3 Sacred Dances

1. Light And Darkness

DWMorgan

♩ = 92

2

mp

7

12

19

♩ = 144

mf

26

34

42

Classy Sheet Music

50

50

54

59

62

68

70

77

78

86

88

20

113

125

129

Classy Sheet Music

134

136

143

144

152

152

160

160

168

ff

Classy Sheet Music

172

2. Amabilis

Amabile ♩ = 108

10 **10** 8 **18** 10 **28**

35 **36**

46 **46**

54 **54**

62 **62**

72 **72**

p

mp

mf

mf

mf

mf

mf

return to classysheetmusic.com to purchase

Classy Sheet Music

79

80

86

88

92

99

99

107

8

4

rit.

3

return to classysheetmusic.com to purchase

PREVIEW

3. Dance With Spirit

Lively $\text{♩} = 120$
8

9

13

17

17

16

33

38

44

49

49

56

61

65

65

8

73

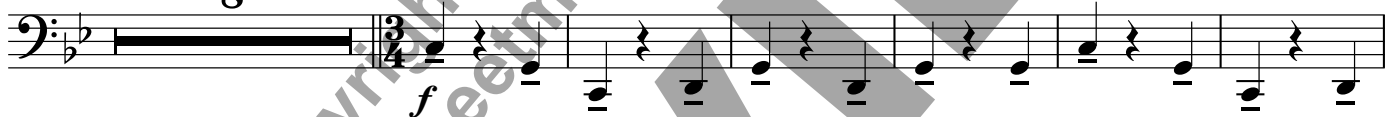

79

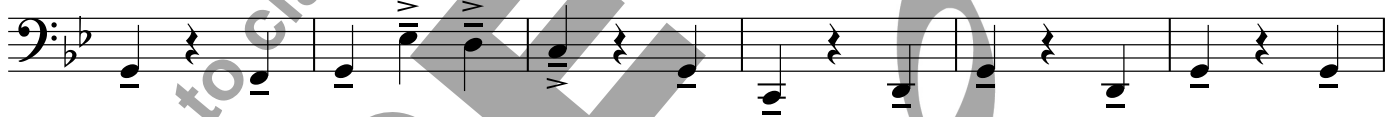

85

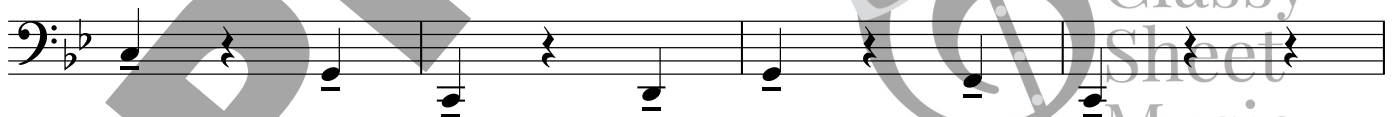

89

89

16

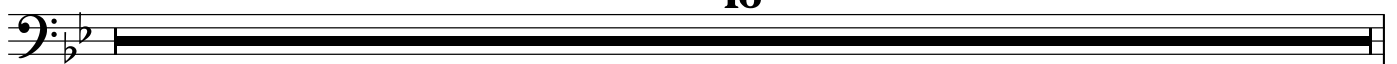

return to classysheetmusic.com to purchase

PREVIEW

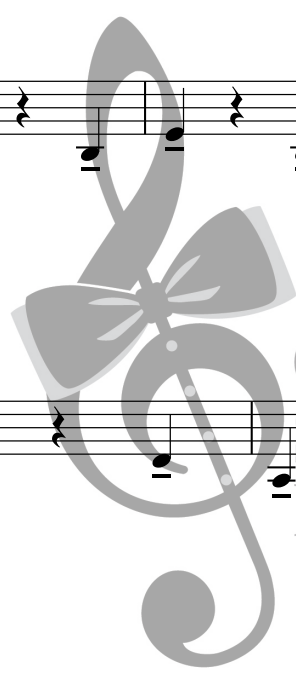

Classy
Sheet
Music

105 **105**

113

121 **121**

128

129 Spirited ♩ = 126

136

137

Classy
Sheet
Music

144

145

151

153

158

161

166

174

177

181

Classy Sheet Music