

3 Sacred Dances

1. Light and Darkness

DWMorgan

1st Trumpet in B \flat

2nd Trumpet in B \flat

Horn in F

Trombone

Tuba

$\text{♩} = 92$

4

7

7

f *mp* *f* *mp* *f* *mp*

mf *p* *mf* *p* *mf* *p*

f *p* *f* *p* *f* *p*

10

12

10

f *mp* *f* *mp*

mf *p* *f* *p*

f *p* *f* *p*

f *f*

14

copyrighted material - Return to classysheetmusic.com to purchase

19 **19** ♩ = 144

mf

Classy Sheet Music

26

25

34

31

38

42

mf

This block contains the musical notation for measures 38 through 42. It features five staves: two treble clefs and three bass clefs. The key signature is one sharp (F#) and the time signature is 2/4. The notation includes various note values, rests, and dynamic markings such as *mf*. A large watermark is overlaid across the page.

45

50

f

This block contains the musical notation for measures 45 through 50. It features five staves: two treble clefs and three bass clefs. The key signature is one sharp (F#) and the time signature is 2/4. The notation includes various note values, rests, and dynamic markings such as *f*. A large watermark is overlaid across the page.

52

54

59

62

66 70

73 78

80

87

88

97

107

117

129

126

133

136

139

144

145

152

152

158

160

164

170

return to classysheetmusic.com to purchase

PREVIEW

Classy
Sheet
Music

2. Amabilis

Amabile ♩ = 108

Play on Flugelhorn

1st Trumpet in B \flat

2nd Trumpet in B \flat

Horn in F

Trombone

Tuba

7

10

mp

15

18

23

28

31

36

39

46

47

54

62

61

72

68

75

80

81

87

88

93

99

99

107

107

rit.

3. Dance with Spirit

Lively ♩ = 120

1st Trumpet in B♭

2nd Trumpet in B♭

Horn in F

Trombone

Tuba

6

9

12

17

18

Classy Sheet Music

24

33

36

42

49

47

53

59

Copyrighted material to purchase

65

65

mf

mf

Classy Sheet Music

71

73

78

Classy
Sheet
Music

86

94

102

105

109

116

121

123

Spirited

129 **129**

134

137

Classy
Sheet
Music

139

145

149

154

159

161

164

168

173

177

178

183

1st Trumpet in Bb

3 Sacred Dances

1. Light and Darkness

DWMorgan

♩ = 92

f > *mp* > *f* > *mp* > *f* > *mp* >

4

f > *mp* > *f* > *mp* > *f* > *mp* >

7

f > *mp* > *f* > *mp* > *f* > *mp* > *f* > *mp* >

11

12

f

15

19

19 ♩ = 144

mf

26

26

3

3

2/4

3/4

34 34

mf

40 42

50 50 54

mf

62 62

mf

68 70

78 78

f

88 88

mf

105

116

126

129

136

136

144

144

151

152

158

160

169

Classy
Sheet
Music

2. Amabilis

Amabile ♩ = 108
Play on Flugelhorn

7

10

8

18

10

28

36

7

mp

46

46

8

54

8

62

7

mf

72

72

79

80

f

84

Classy Sheet Music

88 **88**

93

99 **99** **107**

return to classysheetmusic.com to purchase

PREVIEW

Classy
Sheet
Music

3. Dance with Spirit

Lively ♩ = 120

9 8 17 *mf*

20

26

32 33 16 49 *mf*

52

58

64 65 8 73 *f*

78

Classy Sheet Music

85

89 **89** **15** **105**

mp *f* 3

110

116

121 **121** **129** Spirited ♩. = 126 **8**

137 **137**

f 3

141

145 **145** **4**

149 *f* 3

153 153

159 161 *ff* 3

165 3

170 3 3 3

175 177 2 *mf* *f*

182 *ff* 3

42 **42**

mf

48 **50** **54**

mf

56

62 **62**

3 3

70 **70**

mf

77 **78**

f

87 **88**

mf

99

Classy
Sheet
Music

110

120

129

129

136

136

142

144

147

152

152

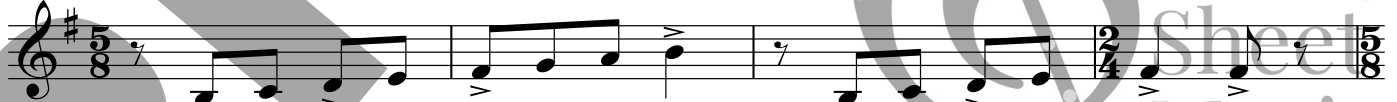

156

Classy
Sheet
Music

V.S.

160 **160**

3

f *ff*

169

return to classysheetmusic.com to purchase

PREVIEW

Classy
Sheet
Music

2. Amabilis

Amabile ♩ = 108
Play on Flugelhorn

10 18 28

8 10 8

36 7

mp

46 54 62

8 8 6

mf

71 72

78 80

f

83

88

Classy
Sheet
Music

V.S.

93

mf mp

99 **99** 8 **107** 4 rit. 3 *pp*

pp

return to classysheetmusic.com to purchase

PREVIEW

Classy Sheet Music

3. Dance with Spirit

Lively ♩ = 120

8 9 8 17 16

33 33

mf

39

44

49 49

55

60

65 65

8

Classy Sheet Music

73 73
f

81

89 89 15 105
mp f

110

116

Spirited ♩ = 126
121 121 7 129
f

132

137 137 8 145
f

Classy
sheet
Music

149

3

153

156

161

161

ff

166

171

176

177

mp *mf* *f*

182

ff

Horn in F

3 Sacred Dances

1. Light and Darkness

DWMorgan

♩ = 92

f — *p f* — *p f* — *p f* — *p f* — *p f* — *p*

7 *f* — *p f* — *p f* — *p f* — *p f*

12 **12**

18 **19** ♩ = 144 *mf*

24 **26** *mp*

33 **34**

42 **42**

Classy Sheet Music

50 **50**

f

54 **54**

mf

61 **62**

mf

70 **70**

mf

77 **78**

f

86 **88**

mf

96

mf

107

mf

Classy
Sheet
Music

119

f

129 **129**

f

136 **136**

f

143 **144**

f

150 **152**

f

157 **160**

f

166 **ff**

ff

171

f

Classy
Sheet
Music

2. Amabilis

Amabile ♩ = 108

8 10 *mp*

15 18

21

28 28

36 36

42 46 7 *mf*

54 54

Classy Sheet Music

62 **62**

71 **72**

78 **80**

f

85 **88**

92 **99**

mp

99 **99**

107 **107**

rit.

p

3. Dance with Spirit

Lively ♩ = 120

70

73 73 15 89

95

104 105

113

121 121

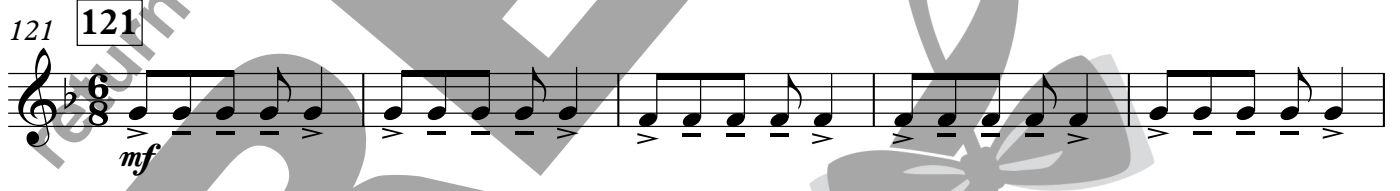

126

129 129 8 137 8

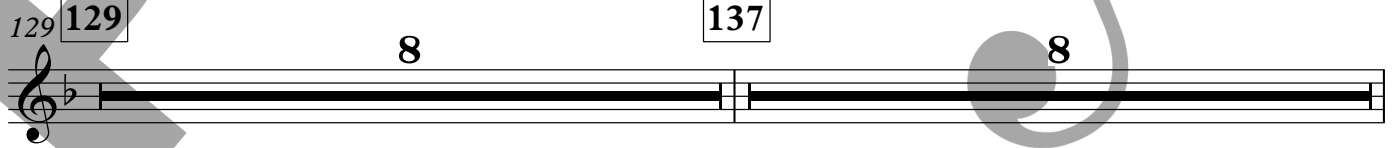

Classy **Spirited**
Sheet
Music

145 **145**

mf

151

153

156

161 **161**

ff

169

177 **177**

mp *mf* *f*

182

ff

Classy
sheet
Music

Trombone

3 Sacred Dances

1. Light and Darkness

DWMorgan

$\text{♩} = 92$

2

mp

7

f

12 **12**

18 **19** $\text{♩} = 144$

mf

25 **26**

mp

34 **34**

42 **42**

50 **50**

f

54 **54**

62 **62**

69 **70**

78 **78**

87 **88**

100

111

120

Classy
Sheet
Music

129 **129**

f

136 **136**

143 **144**

150 **152**

157 **160**

165 **ff**

171

2. Amabilis

Amabile ♩ = 108
Play on Euphonium

p

10 **10** 8 **18** *mp*

28 **28** *mf*

36 **36** *mf*

46 **46** *mf*

53 **54** *mf*

62 62

72 72

79 80

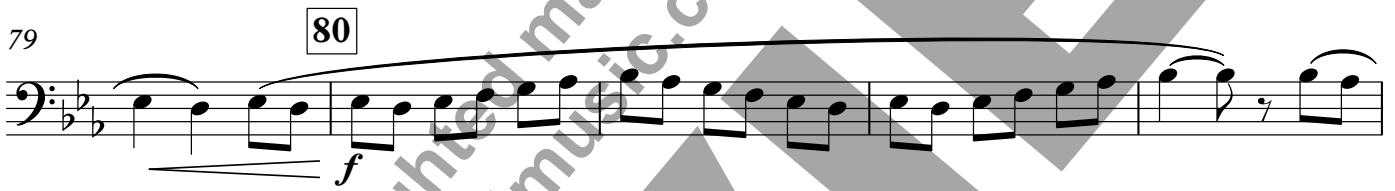

84

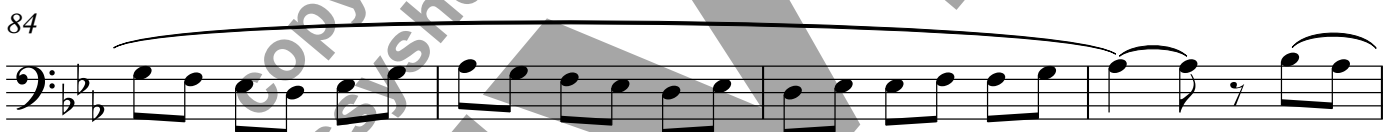

88 88

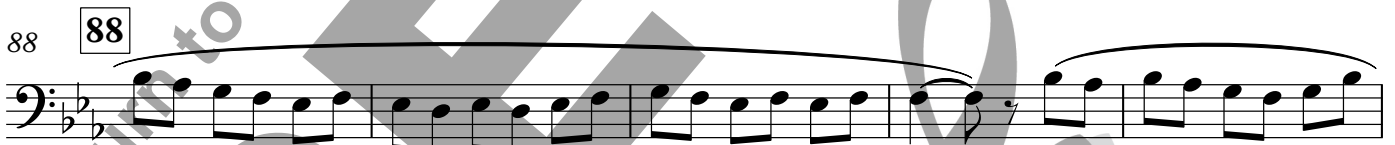

93

99 99 107 rit. 3

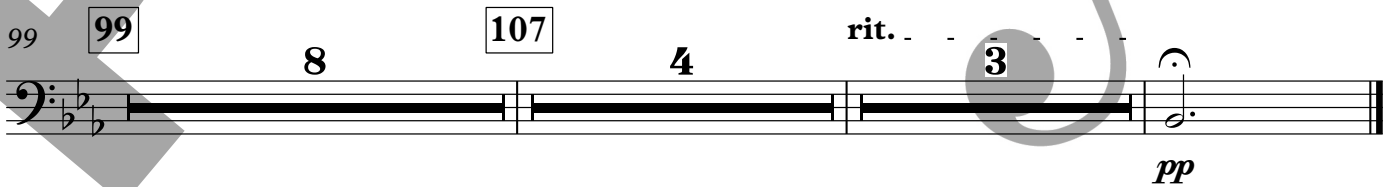

Classy
Sheet
Music

3. Dance with Spirit

Lively ♩ = 120

mf

7

9

mf

12

17

17

25

33

33

16

49

mf

55

63

65

mf

Classy
Sheet
Music

68

73

73

15

89

94

102

105

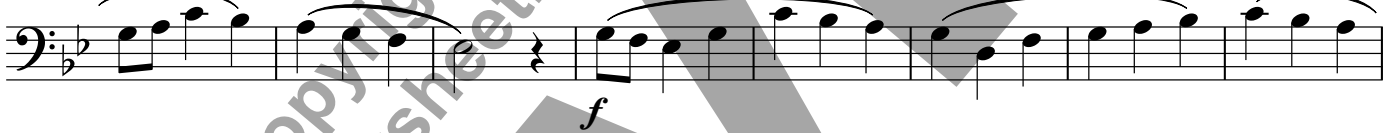

110

118

121

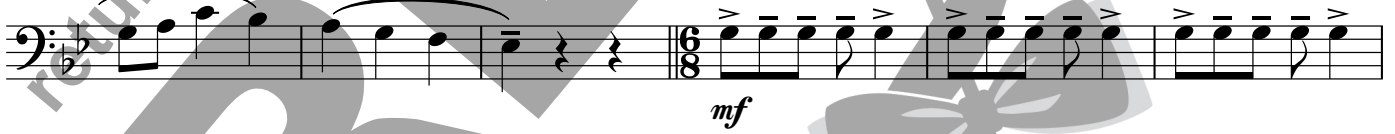

124

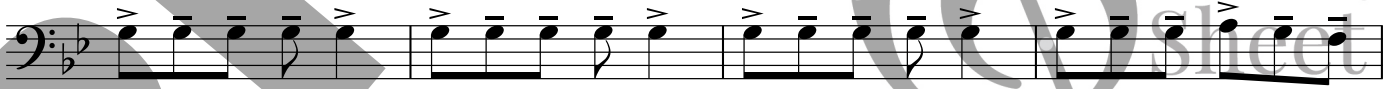

Classy
Sheet
Music

128

129 Spirited ♩. = 126
8

137

8

145 **145**

151

153

156

161 **161**

167

172

177 **177**

182

Classy
Sheet
Music

Tuba

3 Sacred Dances

1. Light and Darkness

DWMorgan

♩ = 92

2

7

12

12

18

19

♩ = 144

26

26

34

34

42

42

Classy Sheet Music

50

50

54

59

62

68

70

77

78

86

88

20

113

125

129

134

136

143

144

152

152

160

160

168

172

2. Amabilis

Amabile ♩ = 108

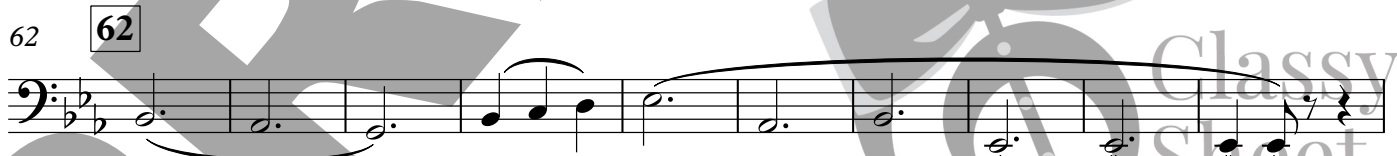
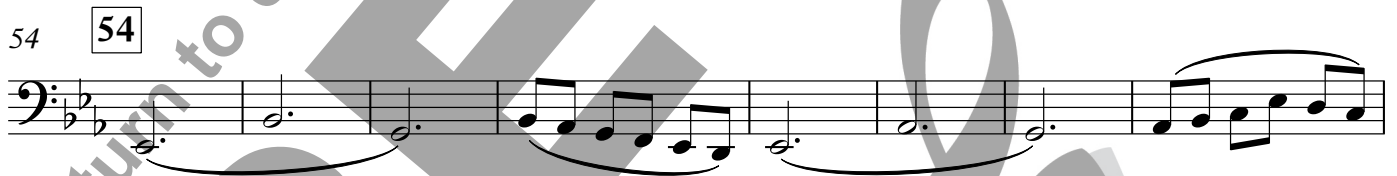
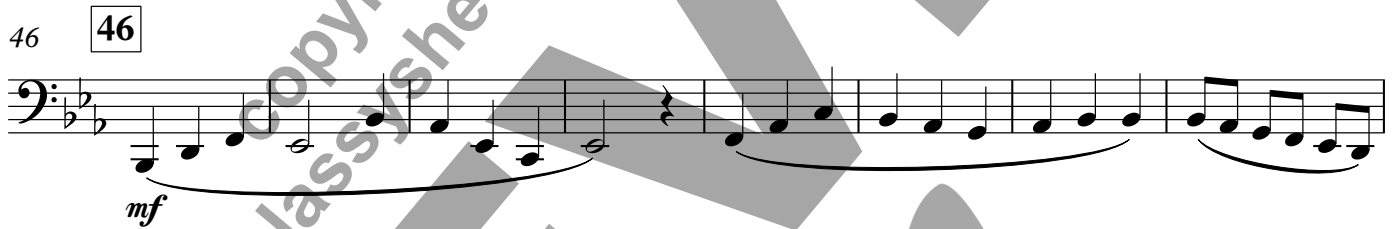
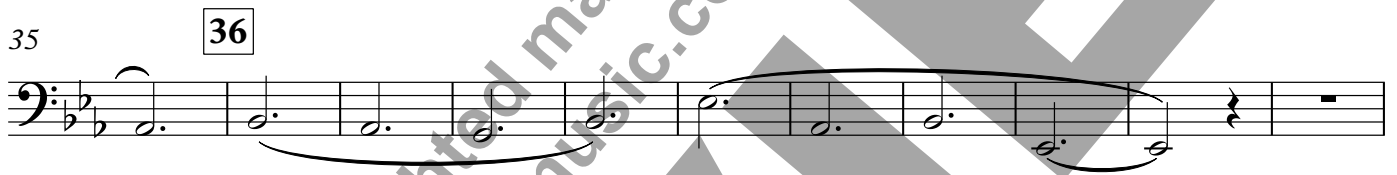
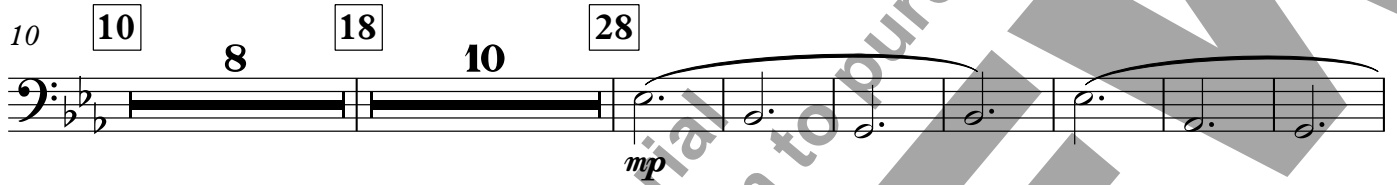

79

80

86

88

92

99

99

107

rit.

8

4

3

PREVIEW

return to classysheetmusic.com to purchase

Classy Sheet Music

3. Dance with Spirit

Lively $\text{♩} = 120$
8

9

13

17

17

16

33

38

44

49

49

56

61

65

65

8

73

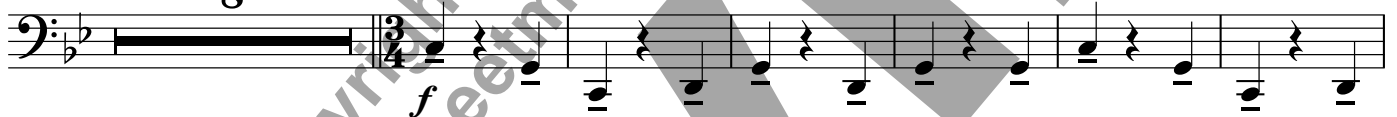

79

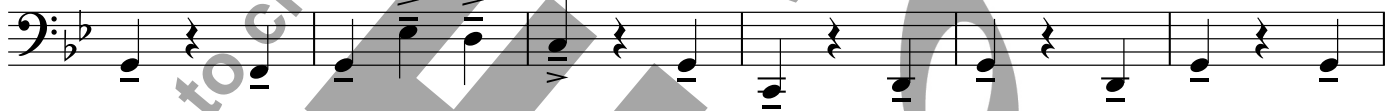

85

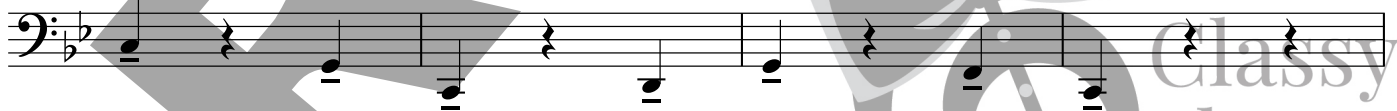

89

89

16

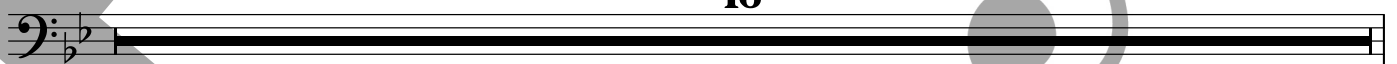

Classy
Sheet
Music

105 **105**

113

121 **121**

128

129 Spirited ♩ = 126

136

137

144

145

Classy
Sheet
Music

151

153

158

161

166

174

177

181

Classy Sheet Music