

Cantate Domino

for brass quintet with organ

Giuseppe Ottavio Pitoni
Arr. DWMorgan

$\text{♩} = 144$

Trumpet in C
Trumpet in C
Trombone
Trombone
Tuba
Organ
Pedals

f

Classy Sheet Music

Copyright © 2020 - DWMorgan Music. All Rights Reserved.

Distributed by Classy Sheet Music.

Permission is granted for licensed purchaser to make copies for his/her program only.

7

PREVIEW

Classy Sheet Music

f

14

17

29 **29**

36

return to classysheetmusic.com to purchase

Classy Sheet Music

43

43

49

return to classysheetmusic.com to purchase

PREVIEW

Classy Sheet Music

Classy Sheet Music

molto rit.

Trumpet 1 in C

Cantate Domino

for brass quintet with organ

Giuseppe Ottavio Pitoni
Arr. DWMorgan

$\text{♩} = 144$

2

7

9

14

17

22

25

29

36

43

f

mp

f

mp

4

48 49

55 55

63 63

68

return to classysheetmusic.com to purchase

PREVIEW

Cantate Domino

for brass quintet with organ

Trumpet 1 in B \flat

Giuseppe Ottavio Pitoni
Arr. DWMorgan

$\text{♩} = 144$

2

7 2 9

14 17 *f*

22 25 *mp*

29 29 *f* *mp*

36 36 *f*

43 43 4

48 49

55 55

63 63

68

return to classysheetmusic.com to purchase

PREVIEW

Trumpet 2 in C

Cantate Domino

for brass quintet with organ

Giuseppe Ottavio Pitoni
Arr. DWMorgan

♩ = 144

2

7 2 9

14 17

22 25

29 29 mp

36 36 f

43 43 5

49 **49**

55 **55**

63 **63**

68

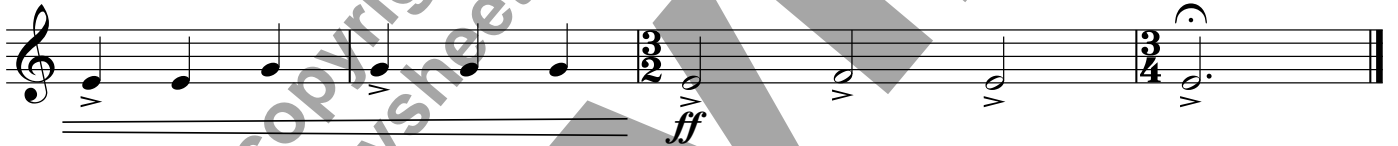

return to classysheetmusic.com to purchase

PREVIEW

Cantate Domino

for brass quintet with organ

Trumpet 2 in B \flat

Giuseppe Ottavio Pitoni
Arr. DWMorgan

$\text{♩} = 144$

7

14

22

29

36

43

Classy Sheet Music

Copyright © 2020 - DWMorgan Music. All Rights Reserved.

Distributed by Classy Sheet Music.

Permission is granted for licensed purchaser to make copies for his/her program only.

49 **49**

55 **55**

63 **63**

68

return to classysheetmusic.com to purchase

PREVIEW

Classy
Sheet
Music

Cantate Domino

for brass quintet with organ

Trombone 1

Giuseppe Ottavio Pitoni
Arr. DWMorgan

Tempo: $\text{♩} = 144$

Measure numbers: 1, 7, 14, 22, 29, 36, 43

Dynamics: *f*, *mp*

Time signature: $\frac{3}{4}$

Rests: 2, 2, 2, 2, 2, 2, 5

49 49

55 55

63 63

68 68

return to classysheetmusic.com to purchase

PREVIEW

Classy Sheet Music

Horn in F (Tbn 1 sub)

Cantate Domino

for brass quintet with organ

Giuseppe Ottavio Pitoni
Arr. DWMorgan

$\text{♩} = 144$

2

7 2 9

14 17 *f*

22 25 *mp*

29 29 *f* *mp*

36 36 *f*

43 43 5

Copyright © 2020 - DWMorgan Music. All Rights Reserved.

Distributed by Classy Sheet Music.

Permission is granted for licensed purchaser to make copies for his/her program only.

49 **49**

55 **55**

63 **63**

68

return to classysheetmusic.com to purchase

PREVIEW

Classy
Sheet
Music

Trombone 2

Cantate Domino

for brass quintet with organ

Giuseppe Ottavio Pitoni
Arr. DWMorgan

♩ = 144

f

7

9

14

17

f

22

25

mp

29

29

f

mp

36

36

f

43

43

4

48 49

f

55 55

f

63 63

mf

68

ff

return to classysheetmusic.com to purchase

PREVIEW

Classy Sheet Music

Tuba

Cantate Domino

for brass quintet with organ

Giuseppe Ottavio Pitoni
Arr. DWMorgan

♩ = 144

Copyright © 2020 - DWMorgan Music. All Rights Reserved.

Distributed by Classy Sheet Music.

Permission is granted for licensed purchaser to make copies for his/her program only.

52

55 55

63 63

68

return to classysheetmusic.com to purchase

PREVIEW

