

Canzone dopo l'Epistola

Girolamo Frescobaldi
Arr. DWMorgan

♩ = 88

1st Trumpet in Bb *f*

2nd Trumpet in Bb

Horn in F *mf*

Trombone

Tuba

4

f

mf

mf

Copyright © 2020 - DWMorgan Music. All Rights Reserved.

Distributed by Classy Sheet Music.

Permission is granted for licensed purchaser to make copies for his/her program only.

8

mf

mf

f

f

f

12

f

mf

mf

16

20

36

42

rit.

PREVIEW

return to classysheetmusic.com to purchase copyrighted material

Classy Sheet Music

Canzone dopo l'Epistola

1st Trumpet in Bb

Frescobaldi
Arr. DWMorgan

♩ = 88

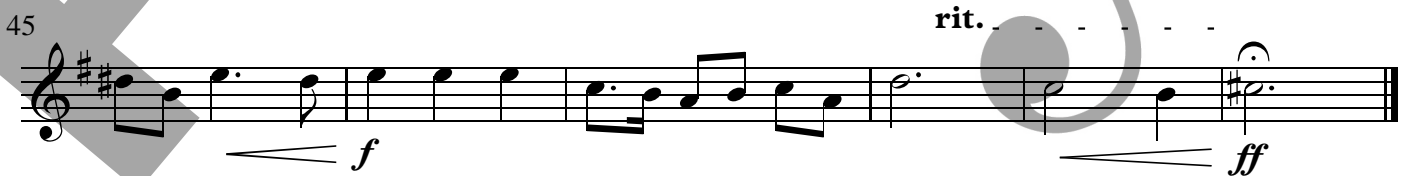
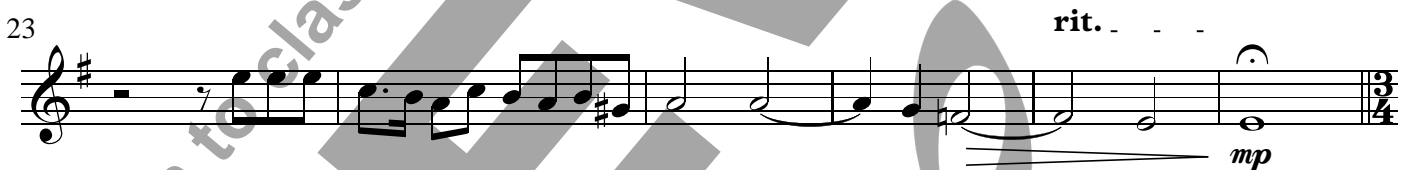
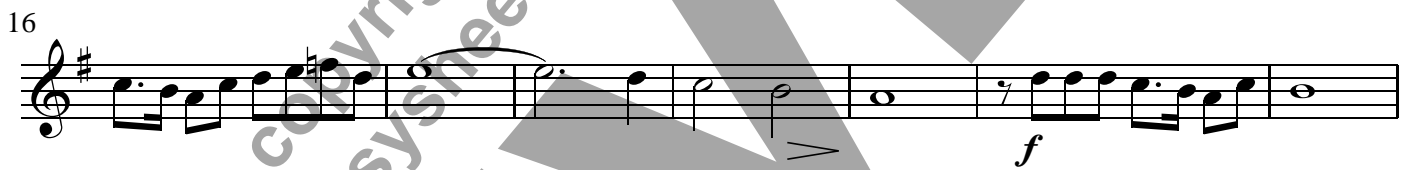
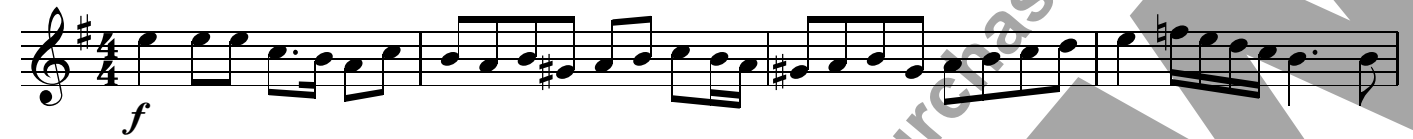

Canzone dopo l'Epistola

2nd Trumpet in B \flat

Girolamo Frescobaldi

Arr. DWMorgan

♩ = 88

3

f

8

mf *f*

14

mf

19

f

24

mf *mp*

29

♩ = 108

mf 2

37

3 *f*

45

ff

Copyright © 2020 - DWMorgan Music. All Rights Reserved.

Distributed by Classy Sheet Music.

Permission is granted for licensed purchaser to make copies for his/her program only.

Canzone dopo l'Epistola

Horn in F

Frescobaldi
Arr. DWMorgan

♩ = 88

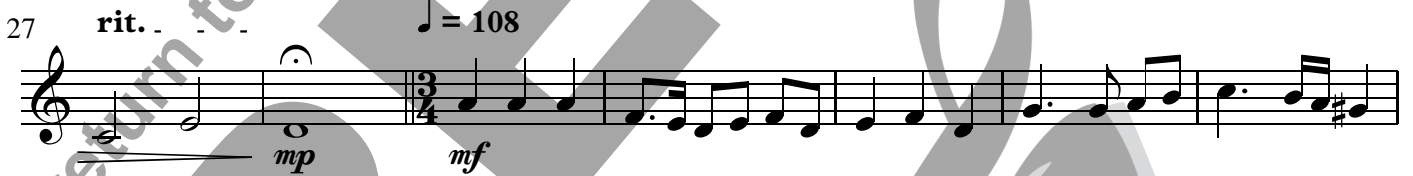
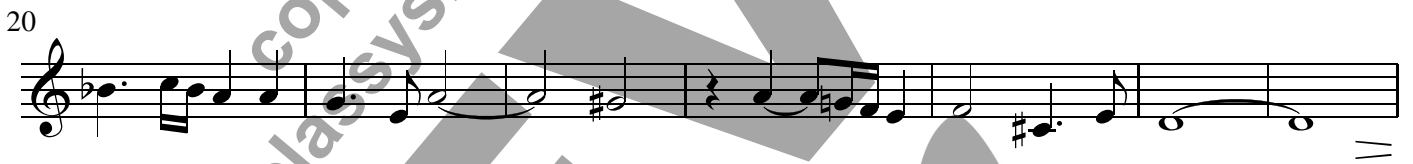
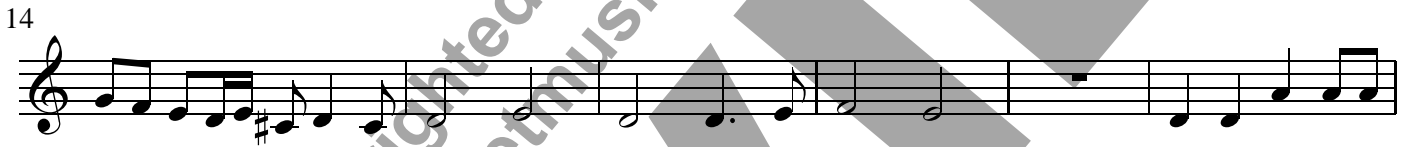

Canzone dopo l'Epistola

Trombone (Horn sub)

Frescobaldi
Arr. DWMorgan

♩ = 88

mf f

9

mf

14

20

27 rit. ♩ = 108 mp mf

34 f

43 rit. ff

Copyright © 2020 - DWMorgan Music. All Rights Reserved.

Distributed by Classy Sheet Music.

Permission is granted for licensed purchaser to make copies for his/her program only.

Canzone dopo l'Epistola

Trombone

Girolamo Frescobaldi

Arr. DWMorgan

♩ = 88

4

mf

10

f *mf*

16

f

21

mf

27

♩ = 108

4

mp *mf*

38

f

43

4

ff

Copyright © 2020 - DWMorgan Music. All Rights Reserved.

Distributed by Classy Sheet Music.

Permission is granted for licensed purchaser to make copies for his/her program only.

Canzone dopo l'Epistola

Tuba

Girolamo Frescobaldi

Arr. DWMorgan

♩ = 88

4

10

16

21

27

♩ = 108

4

38

43

4

Copyright © 2020 - DWMorgan Music. All Rights Reserved.

Distributed by Classy Sheet Music.

Permission is granted for licensed purchaser to make copies for his/her program only.

Classy
Sheet
Music