

Christ Is Alive!

for brass quartet

Musica Sacra, c. 1778
arr. DWMorgan

$\text{♩} = 80$

1st Trumpet in Bb

2nd Trumpet in Bb

Horn in F

Trombone

5

6

13

20

26

32

38

45

49

Classy
Sheet
Music

Christ Is Alive!

for brass quartet

1st Trumpet in B \flat

Musica Sacra, c. 1778
arr. DWMorgan

$\text{♩} = 80$

5 **5**

12

16

20

24 **24**

30

34

38 **40**

f

mf

Classy Sheet Music

Copyright © 2020 - DWMorgan Music. All Rights Reserved.

Distributed by Classy Sheet Music.

Permission is granted for licensed purchaser to make copies for his/her program only.

43

ff

48

return to classysheetmusic.com to purchase

PREVIEW

2nd Trumpet in B \flat

Christ Is Alive!

for brass quartet

Musica Sacra, c. 1778
arr. DWMorgan

$\text{♩} = 80$

5

12

16

20

24

30

34

Classy Sheet Music

38

40

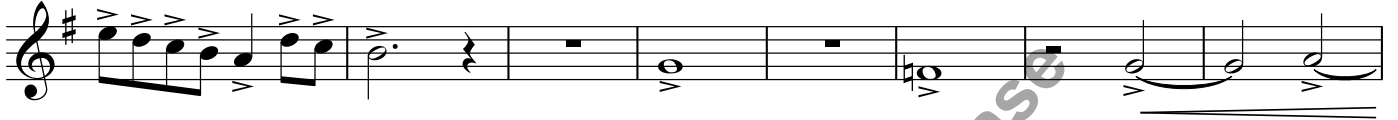

46

return to classysheetmusic.com to purchase

PREVIEW

Horn in F

Christ Is Alive!

for brass quartet

Musica Sacra, c. 1778
arr. DWMorgan

$\text{♩} = 80$

5 **5**

12

16

20

24 **24**

31

38 **40**

46

ff

Copyright © 2020 - DWMorgan Music. All Rights Reserved.

Distributed by Classy Sheet Music.

Permission is granted for licensed purchaser to make copies for his/her program only.

Christ Is Alive!

for brass quartet

Trombone (substitute for Horn in F)

Musica Sacra, c. 1778
arr. DWMorgan

$\text{♩} = 80$

Copyright © 2020 - DWMorgan Music. All Rights Reserved.

Distributed by Classy Sheet Music.

Permission is granted for licensed purchaser to make copies for his/her program only.

Trombone

Christ Is Alive!

for brass quartet

Musica Sacra, c. 1778
arr. DWMorgan

$\text{♩} = 80$

f *mf*

5

9

15

20

24

28

33

38

40

46

ff

Classy Sheet Music

Copyright © 2020 - DWMorgan Music. All Rights Reserved.

Distributed by Classy Sheet Music.

Permission is granted for licensed purchaser to make copies for his/her program only.