

Christmas And Advent Medley For Brass Quintet

Joy To The World, Hark The Herald Angels Sing, Angels We Have Heard On High,
The First Noel, O Come O Come Emmanuel

arr. DWMorgan

♩ = 100

1st Trumpet in Bb

2nd Trumpet in Bb

Horn in F

Trombone

Tuba

return to classysheetmusic.com to purchase

PREVIEW

Classy
Sheet
Music

Copyright © 2020 - DWMorgan Music. All Rights Reserved.

Distributed by Classy Sheet Music.

Permission is granted for licensed purchaser to make copies for his/her program only.

4

f *fp* < *f* *mf*

fp *f* *mf*

f *mf*

f *mf*

f *mf*

8

12

Joy to the World

ff *f*

ff *f*

ff *f*

ff *f*

ff *f*

14

21

41

48

Hark, the Herald Angel Sings

45

50

56

62

67

68

72

81

Angels We Have Heard on High

83

89

93

97

102 102

108

122

The First Noel

O Come, O Come, Emmanuel

153

159

Classy
Sheet
Music

165

172

Classy
Sheet
Music

rit.

return to classysheetmusic.com to purchase

PREVIEW

Classy
Sheet
Music

Christmas And Advent Medley For Brass Quintet

Joy To The World, Hark The Herald Angels Sing, Angels We Have Heard On High,
The First Noel, O Come O Come Emmanuel

1st Trumpet in Bb

arr. DWMorgan

♩ = 100

4

7

10

12 Joy to the World

18

27

35

36

Classy Sheet Music

Copyright © 2020 - DWMorgan Music. All Rights Reserved.

Distributed by Classy Sheet Music.

Permission is granted for licensed purchaser to make copies for his/her program only.

40

44

48

48 Hark, the Herald Angel Sings

4

57

62

67

68

72

78

81 Angels We Have Heard on High

85

92

97

102

102

106

113

120

122 The First Noel

126

139

146 **146**

154

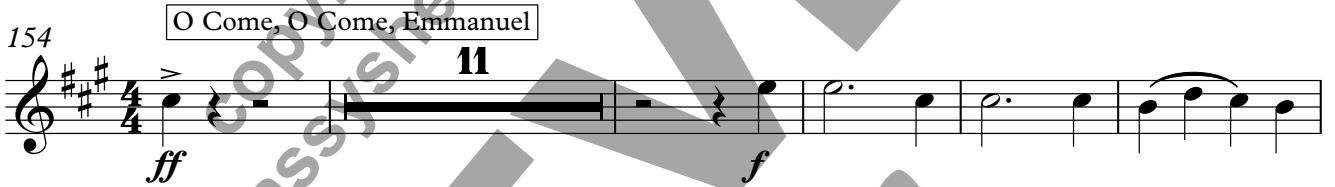

170

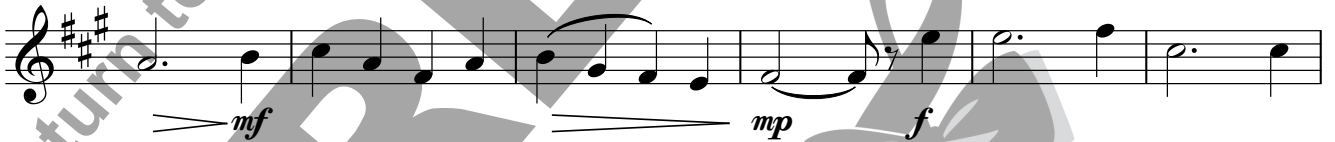

176

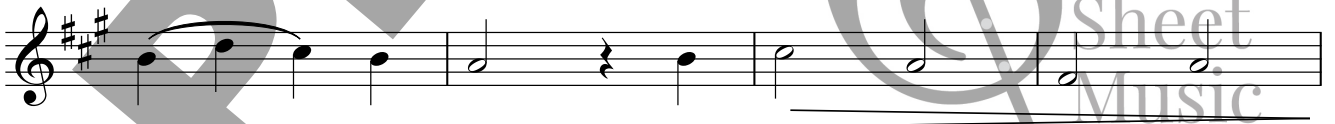

180

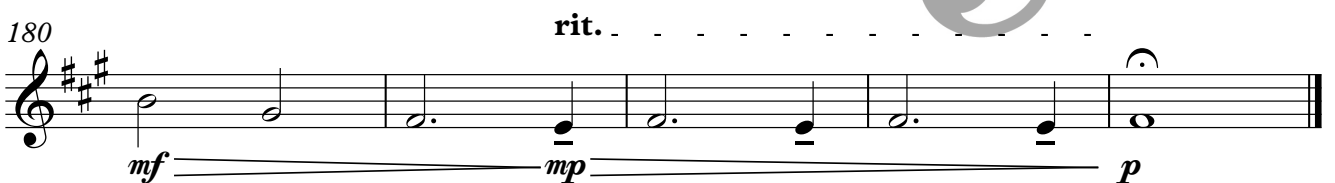

Christmas And Advent Medley For Brass Quintet

Joy To The World, Hark The Herald Angels Sing, Angels We Have Heard On High,
The First Noel, O Come O Come Emmanuel

arr. DWMorgan

2nd Trumpet in Bb

♩ = 100

Copyright © 2020 - DWMorgan Music. All Rights Reserved.

Distributed by Classy Sheet Music.

Permission is granted for licensed purchaser to make copies for his/her program only.

46 48

mf

52 **4**

f

60

64

68 68

74

79 81

mp

85

mf

91

96

100

102

104

110

5

121

122

128

3

137

145 146 4

154 154 5

164

171

177

181 rit.

Christmas And Advent Medley For Brass Quintet

Joy To The World, Hark The Herald Angels Sing, Angels We Have Heard On High,
The First Noel, O Come O Come Emmanuel

arr. DWMorgan

Horn in F

$\text{♩} = 100$

Copyright © 2020 - DWMorgan Music. All Rights Reserved.

Distributed by Classy Sheet Music.

Permission is granted for licensed purchaser to make copies for his/her program only.

45

48

48

8

60

66

68

72

76

81

81

2

2

89

mf

94

f

98

102

mf

106

mp *mf*

115

mf *mp*

122

mf

129

mf

136

mf *f*

144 146

mf f

150

f

154 154

ff p < f

168

> mf mp f

175

180

rit. mf mp p

Christmas And Advent Medley For Brass Quintet

Joy To The World, Hark The Herald Angels Sing, Angels We Have Heard On High,
The First Noel, O Come O Come Emmanuel

Trombone (Hn sub)

arr. DWMorgan

♩ = 100

Copyright © 2020 - DWMorgan Music. All Rights Reserved.

Distributed by Classy Sheet Music.

Permission is granted for licensed purchaser to make copies for his/her program only.

42

48 48

8

f

60

66 68

72

78 81

2

mp

2

87

mf

93 *f*

97

102 **102** *mf* *mp* >

113 *mf* *mf* *mp*

122 **122**

130

137 *mf* *f* V.S.

144

146

150

154

154

169

176

180

rit.

Christmas And Advent Medley For Brass Quintet

Joy To The World, Hark The Herald Angels Sing, Angels We Have Heard On High,
The First Noel, O Come O Come Emmanuel

Trombone

arr. DWMorgan

♩ = 100

Copyright © 2020 - DWMorgan Music. All Rights Reserved.

Distributed by Classy Sheet Music.

Permission is granted for licensed purchaser to make copies for his/her program only.

45

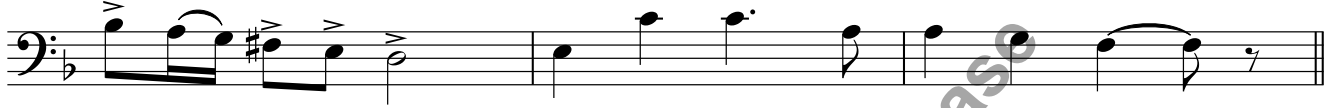

48 48

57

63

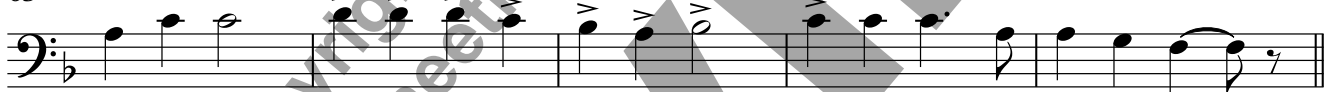

68 68

74

80

81

86

92

f

97

102 **102**

mf

106

mp *mf*

116

mp

122 **122**

mf

130

mp

137

mf *f*

144

146

150

154

154

160

167

174

179

rit.

Christmas And Advent Medley For Brass Quintet

Joy To The World, Hark The Herald Angels Sing, Angels We Have Heard On High,
The First Noel, O Come O Come Emmanuel

Tuba

arr. DWMorgan

♩ = 100

6 *f* *fp* *f* *f* *fp* *f* *mf*

10 12

19 19

28 28

36 36

42 42

Classy Sheet Music

Copyright © 2020 - DWMorgan Music. All Rights Reserved.

Distributed by Classy Sheet Music.

Permission is granted for licensed purchaser to make copies for his/her program only.

48 **48**

55

61

67

68

73

79

81

88

93

97

102 **102**

106

121

134

140

146 **146**

150

V.S.

154 154

161

168

174

179

