

Christmas Medley For Brass Quintet

O Come All Ye Faithful, Rise Up Shepherd And Follow,
O Little Town Of Bethlehem, Angels From The Realms Of Glory

arr. DWMorgan

Allegro ♩ = 108

Copyright © 2020 - DWMorgan Music. All Rights Reserved.

Distributed by Classy Sheet Music.

Permission is granted for licensed purchaser to make copies for his/her program only.

6

<ff> *fp* *<ff>*
<ff> *fp* *<ff>*
<ff> *fp* *<ff>*
<ff> *fp* *<ff>*
<ff> *fp* *<ff>*

12

14

O Come All Ye Faithful

f
f
f
f
f

Classy Sheet Music

17

21

Rise Up Shepherd and Follow

36

41

46

51

56

rit.

61

62 ♩ = 100

O Little Town of Bethlehem

66

82 Allegro = 112

86

93

Angels from the Realms of Glory

91

96

101

105 **105**

109

Classy
Sheet
Music

Christmas Medley For Brass Quintet

O Come All Ye Faithful, Rise Up Shepherd And Follow,
O Little Town Of Bethlehem, Angels From The Realms Of Glory

arr. DWMorgan

1st Trumpet in Bb

Allegro ♩ = 108

Copyright © 2020 - DWMorgan Music. All Rights Reserved.

Distributed by Classy Sheet Music.

Permission is granted for licensed purchaser to make copies for his/her program only.

37 38 Rise Up Shepherd and Follow

mf

This block contains the first system of music, measures 37 to 42. It is in the key of B-flat major (two flats) and 4/4 time. The melody consists of eighth and quarter notes with accents. The dynamic marking is *mf*.

43

3

This block contains the second system of music, measures 43 to 50. It features a triplet of eighth notes in measure 44. The dynamic marking is *mf*.

51

f

This block contains the third system of music, measures 51 to 55. The melody continues with eighth and quarter notes. The dynamic marking is *f*.

56

2 rit.

mp

This block contains the fourth system of music, measures 56 to 61. It includes a double bar line in measure 58, a fermata over a half note in measure 59, and a second ending bracket for measures 60 and 61. The dynamic marking is *mp*.

62 62 ♩ = 100

This block contains the fifth system of music, measures 62 to 65. It is in the key of G major (one sharp) and 4/4 time. The tempo marking is ♩ = 100. The melody consists of quarter and eighth notes.

66 66 O Little Town of Bethlehem

7

mf *f*

This block contains the sixth system of music, measures 66 to 76. It features a seven-measure rest in measure 66. The dynamic markings are *mf* and *f*.

77

mf

This block contains the seventh system of music, measures 77 to 82. The melody continues with quarter and eighth notes. The dynamic marking is *mf*.

82 **82** Allegro ♩ = 112

92 **93** Angels from the Realms of Glory

105 **105**

115

Christmas Medley For Brass Quintet

O Come All Ye Faithful, Rise Up Shepherd And Follow,
O Little Town Of Bethlehem, Angels From The Realms Of Glory)

arr. DWMorgan

2nd Trumpet in Bb

Allegro ♩ = 108

6

12

14

18

23

29

34

34

2

Copyright © 2020 - DWMorgan Music. All Rights Reserved.

Distributed by Classy Sheet Music.

Permission is granted for licensed purchaser to make copies for his/her program only.

38 **38** 2 *mf*

46

52 *f*

56 *mf* rit.

61 **62** ♩ = 100 *mp*

66 **66** 3 *mf*

74 *f* *mf*

78

82 **82** Allegro ♩ = 112

Christmas Medley For Brass Quintet

Horn in F

O Come All Ye Faithful, Rise Up Shepherd And Follow,
O Little Town Of Bethlehem, Angels From The Realms Of Glory

arr. DWMorgan

Allegro ♩ = 108

6

12

14

18

23

29

34

34

2

Copyright © 2020 - DWMorgan Music. All Rights Reserved.

Distributed by Classy Sheet Music.

Permission is granted for licensed purchaser to make copies for his/her program only.

36 38

44

50

56

61 62 ♩ = 100

66 66

72

77

82 **82** Allegro ♩ = 112

93 **93**

103 **105**

113

117

Christmas Medley For Brass Quintet

O Come All Ye Faithful, Rise Up Shepherd And Follow,
O Little Town Of Bethlehem, Angels From The Realms Of Glory

Trombone (Hn sub)

arr. DWMorgan

Allegro ♩ = 108

Copyright © 2020 - DWMorgan Music. All Rights Reserved.

Distributed by Classy Sheet Music.

Permission is granted for licensed purchaser to make copies for his/her program only.

30

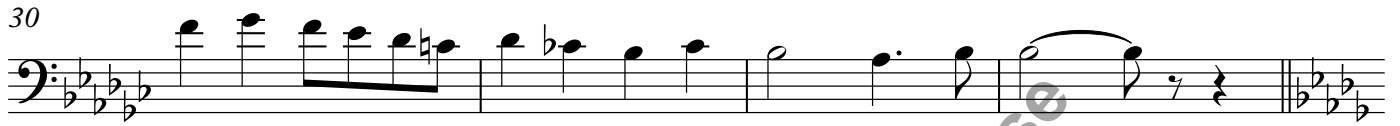

34 34 **2** 38 **2**

42 **2**

50

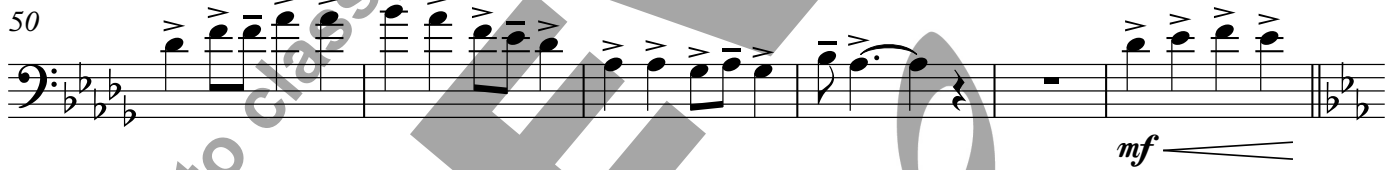

56 **f** **mf** **rit.**

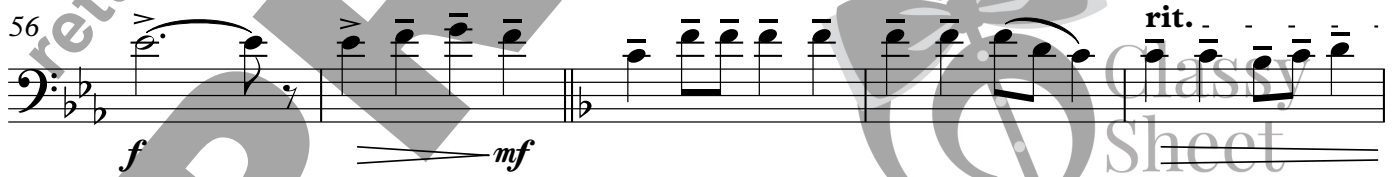

61 62 ♩ = 100 **mp** **mf**

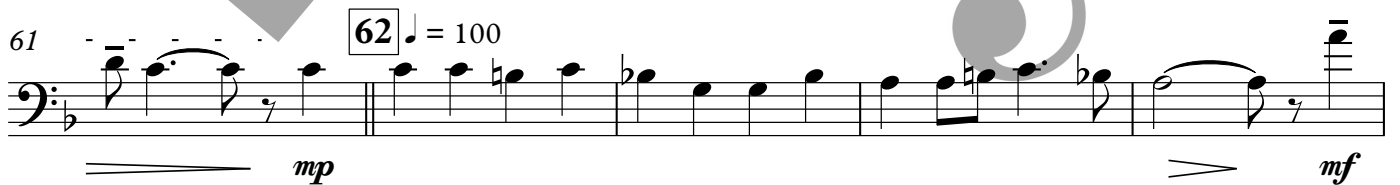

66 **66**

72

77

82 **82** **Allegro** ♩ = 112

87

93 **93**

Classy
Sheet
Music

V.S.

99

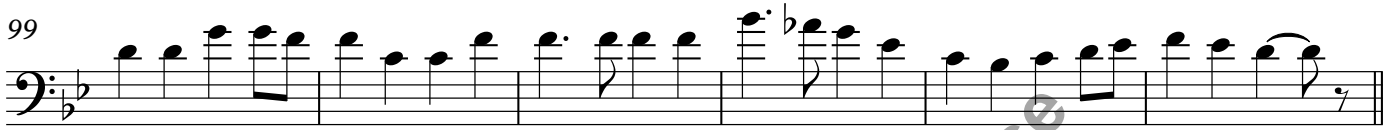

105

105

110

115

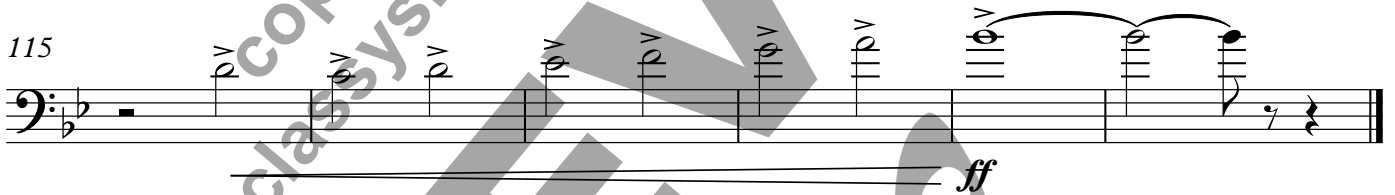

return to classysheetmusic.com to purchase

PREVIEW

Classy Sheet Music

Christmas Medley For Brass Quintet

Trombone

O Come All Ye Faithful, Rise Up Shepherd And Follow,
O Little Town Of Bethlehem, Angels From The Realms Of Glory

arr. DWMorgan

Allegro ♩ = 108

6

12

14

18

24

30

34

34

2

Copyright © 2020 - DWMorgan Music. All Rights Reserved.

Distributed by Classy Sheet Music.

Permission is granted for licensed purchaser to make copies for his/her program only.

36 38

f *mf*

45

51

mf

56

f *mf* rit.

61 62 ♩ = 100

mp *mf*

66 66

72

f

77

mf

82 **82** Allegro ♩ = 112

93 **93**

Christmas Medley For Brass Quintet

Tuba

O Come All Ye Faithful, Rise Up Shepherd And Follow,
O Little Town Of Bethlehem, Angels From The Realms Of Glory

arr. DWMorgan

Allegro ♩ = 108

6

12

14

18

24

3

31

34

34

2

Copyright © 2020 - DWMorgan Music. All Rights Reserved.

Distributed by Classy Sheet Music.

Permission is granted for licensed purchaser to make copies for his/her program only.

36

38

43

49

54

58

62 $\text{♩} = 100$

66

70

76

82 **82** Allegro ♩ = 112

82 **82** Allegro ♩ = 112

mf ————— f

87

87

93 **93**

93 **93**

f

99

99

105 **105**

105 **105**

mf ————— f

111

111

116

116

ff
