

I Saw Three Ships

(Brass Quartet)

Traditional
arr. DWMorgan

♩ = 72

Trumpet 1 in B♭

Trumpet 2 in B♭

Horn in F

Trombone

7

9

Tpt.

Tpt.

Hn.

Tbn.

Solo

mf

Copyright © 2020 – DWMorgan Music. All Rights Reserved.

Distributed by Classy Sheet Music.

Permission is granted for licensed purchaser to make copies for his/her program only.

13

18

Tpt.

Tpt.

Hn.

Tbn.

mf

End Solo

19

22

Tpt.

Tpt.

Hn.

Tbn.

Solo

mf

mf

25 31

Tpt.

Tpt.

Hn.

Tbn.

End Solo

32 33

Tpt.

Tpt.

Hn.

Tbn.

Solo

mf

38 43

Tpt.

Tpt.

Hn.

Tbn.

End Solo

44 45

Tpt. Solo

Tpt.

Hn.

Tbn.

Classy Sheet Music

54

50

Tpt.

Tpt.

Hn.

Tbn.

f

59

56

Tpt.

Tpt.

Hn.

Tbn.

f

62

Tpt.

Tpt.

Hn.

Tbn.

68

69

Tutti

rit.

ff

ff

ff

ff

ff

75

Tpt.

Tpt.

Hn.

Tbn.

I Saw Three Ships

(Brass Quartet)

Trumpet 1 in B \flat

Traditional
arr. DWMorgan

50

54

59

62

69

Tutti

rit.

75

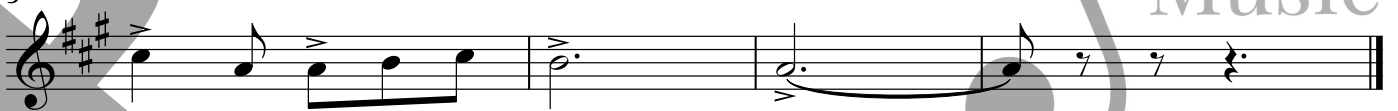

Classy
Sheet
Music

I Saw Three Ships

(Brass Quartet)

Trumpet 2 in B \flat

Traditional
arr. DWMorgan

$\text{♩} = 72$

Copyright © 2020 – DWMorgan Music. All Rights Reserved.

Distributed by Classy Sheet Music.

Permission is granted for licensed purchaser to make copies for his/her program only.

50

54

59

62

68

69

rit.

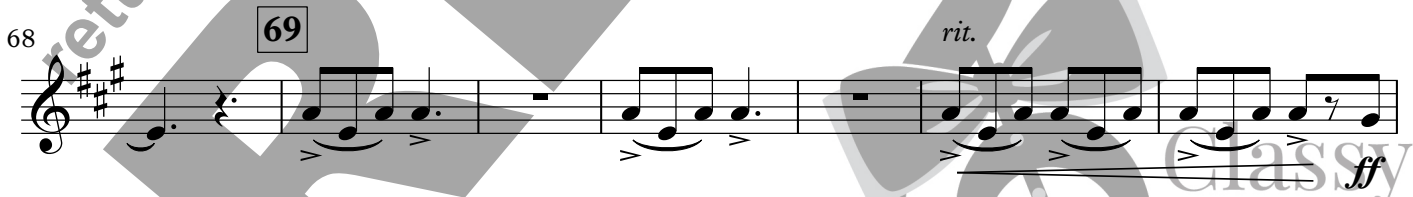

75

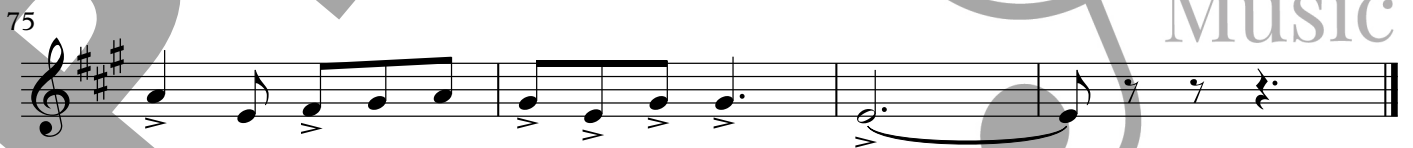

I Saw Three Ships

(Brass Quartet)

Horn in F

Traditional
arr. DWMorgan

♩ = 72

2

mf

9

4

13

5

18

22

mf

25

31

33

38

Copyright © 2020 – DWMorgan Music. All Rights Reserved.
Distributed by Classy Sheet Music.

Permission is granted for licensed purchaser to make copies for his/her program only.

Classy
Sheet
Music

41 43

45

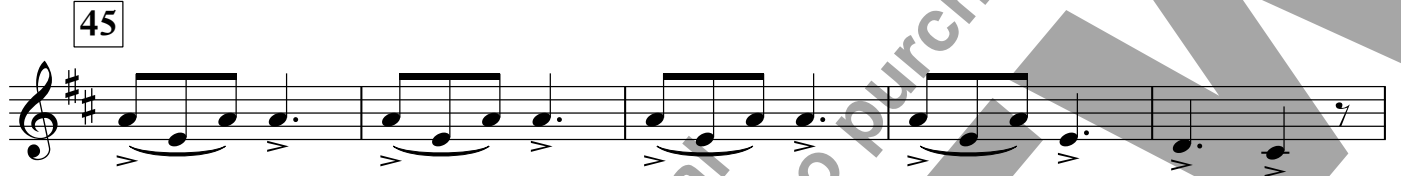

50

54

59

62

68 69 *rit.* **ff**

75

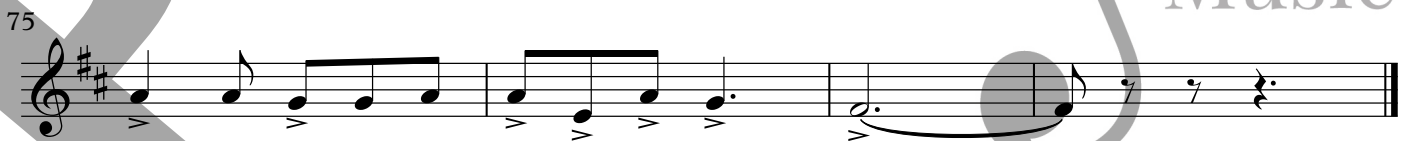

I Saw Three Ships

(Brass Quartet)

Trombone (Substitute for Horn in F)

Traditional
arr. DWMorgan

♩. = 72

2

mf

9

13

18

22

mf

25

31

33

38

43

Copyright © 2020 – DWMorgan Music. All Rights Reserved.

Distributed by Classy Sheet Music.

Permission is granted for licensed purchaser to make copies for his/her program only.

45

52

54

59

62

68

69

75

rit.

ff

I Saw Three Ships

(Brass Quartet)

Trombone

Traditional
arr. DWMorgan

♩ = 72

7

9 Solo *mf*

13

18 End Solo

22

3

3

25

6

31

33 Solo *mf*

34

38

End Solo

Copyright © 2020 – DWMorgan Music. All Rights Reserved.

Distributed by Classy Sheet Music.

Permission is granted for licensed purchaser to make copies for his/her program only.

43

2

45

9

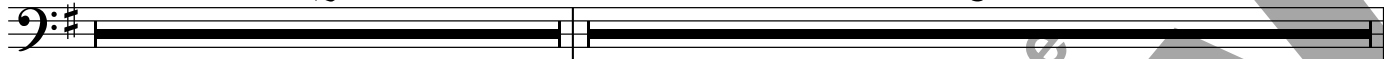

54

59

62

69

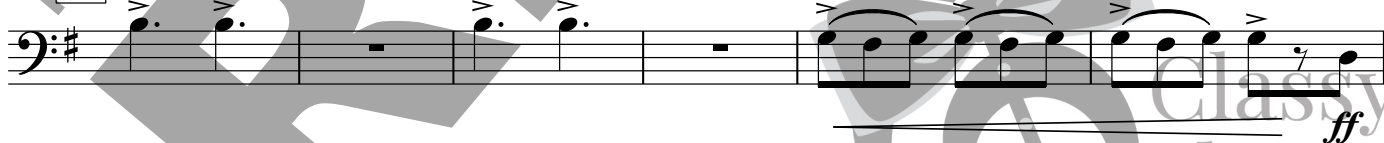

75

Classy Sheet Music