

7 8 9

Tpt. 1

Tpt. 2

Hn.

Tbn.

Org.

Ped.

*mf*

10 11 12

Tpt. 1

Tpt. 2

Hn.

Tbn.

Org.

Ped.

13 14 15

Tpt. 1

Tpt. 2

Hn.

Tbn.

Org.

Ped.

16 17 18

Tpt. 1

Tpt. 2

Hn.

Tbn.

Org.

Ped.

Classy Sheet Music

19 20 21

Tpt. 1

Tpt. 2

Hn.

Tbn.

Org.

Ped.

22 23 24

Tpt. 1

Tpt. 2

Hn.

Tbn.

Org.

Ped.

25 26 27

Tpt. 1

Tpt. 2

Hn.

Tbn.

Org.

Ped.

28 29 30

Tpt. 1

Tpt. 2

Hn.

Tbn.

Org.

Ped.

*f*

*f*

*f*

*f*

*f*

*f*

31 32 33

Tpt. 1

Tpt. 2

Hn.

Tbn.

Org.

Ped.

34 35 36

Tpt. 1

Tpt. 2

Hn.

Tbn.

Org.

Ped.

37 38 39

Tpt. 1

Tpt. 2

Hn.

Tbn.

Org.

Ped.

40 41 42

Tpt. 1

Tpt. 2

Hn.

Tbn.

Org.

Ped.

43 44 45

Tpt. 1

Tpt. 2

Hn.

Tbn.

Org.

Ped.

46 47 48

Tpt. 1

Tpt. 2

Hn.

Tbn.

Org.

Ped.

*mf*

*mf*

*mf*

*mf*

*mf*

*mf*

*mf*

49 50 51

Tpt. 1

Tpt. 2

Hn.

Tbn.

Org.

Ped.

*f*

52 53 54

Tpt. 1

Tpt. 2

Hn.

Tbn.

Org.

Ped.

55 56

Tpt. 1 *ff*

Tpt. 2 *ff*

Hn. *ff*

Tbn. *ff*

Org. *ff*

Ped. *ff*

57 58 59

Tpt. 1

Tpt. 2

Hn.

Tbn.

Org.

Ped.

Classy Sheet Music

# Ostinato On Jesus Christ Is Risen Today

brass quartet with organ

arr. DWMorgan

Trumpet in B $\flat$  1

$\text{♩} = 120$

2 3 4 5 6

7 8 9

10 11 12

13 14 15

16 17 18

19 20 21

22 23 24 25

*mf*

Classy Sheet Music

Copyright © 2020 – DWMorgan Music. All Rights Reserved.

Distributed by Classy Sheet Music.

Permission is granted for licensed purchaser to make copies for his/her program only.

26 27 28

29 30 31 32 33

*f*

34 35 36 37

38 39 40 41

42 43 44 45

46 47 48 49

*mf*

50 51 52 53

*f*

55 56 57 58 59

*f*

Classy Sheet Music

# Ostinato On Jesus Christ Is Risen Today

brass quartet with organ

Trumpet in B $\flat$  2

arr. DWMorgan

♩ = 120

2 3 4 5 6

7 8 9

10 11 12

13 14 15

16 17 18 19 20 21

22 23 24 25

26 27 28

*mf*

Classy Sheet Music

Copyright © 2020 – DWMorgan Music. All Rights Reserved.

Distributed by Classy Sheet Music.

Permission is granted for licensed purchaser to make copies for his/her program only.

29 30 31 32 33

34 35 36 37

38 39 40 41

42 43 44 45

46 47 48 49

50 51 52 53

55 56 57 58 59

*f*

*mf*

*ff*

Classy Sheet Music

# Ostinato on Jesus Christ Is Risen Today

## Brass Quartet with Organ

Horn in F

arr. DWMorgan

♩ = 120

6

7

8

9

10

13

14

15

16

19

20

21

22

4

26

27

28

29

30

31

32

33

*mf*

*f*

Classy Sheet Music

Copyright © 2020 – DWMorgan Music. All Rights Reserved.

Distributed by Classy Sheet Music.

Permission is granted for licensed purchaser to make copies for his/her program only.

34 35 36 37

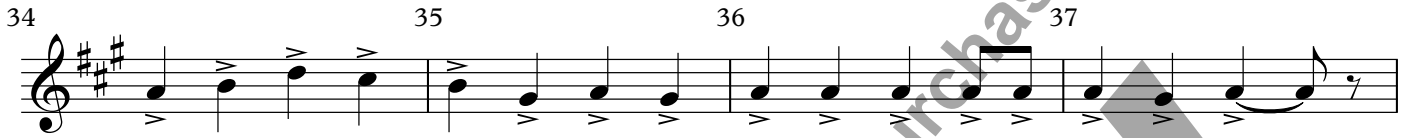

38 39 40 41

42 43 44 45

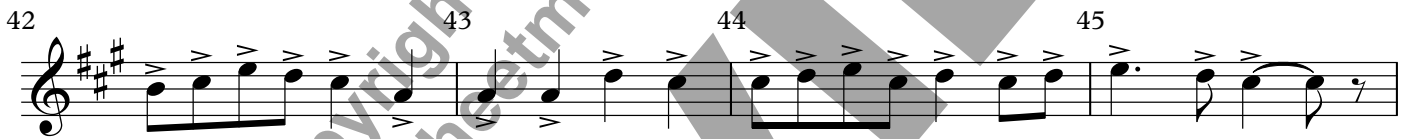

46 47 48 49

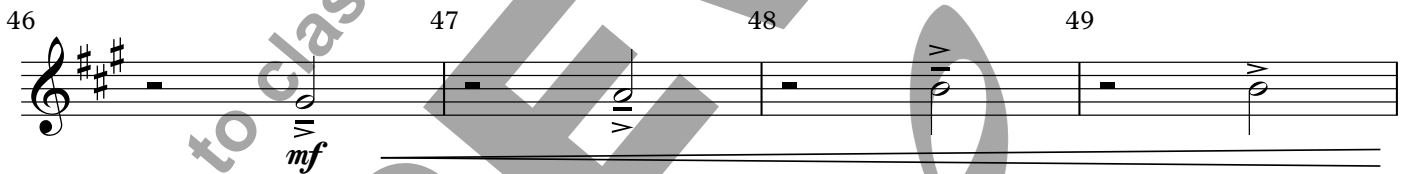

50 51 52 53

55 56 57 58 59

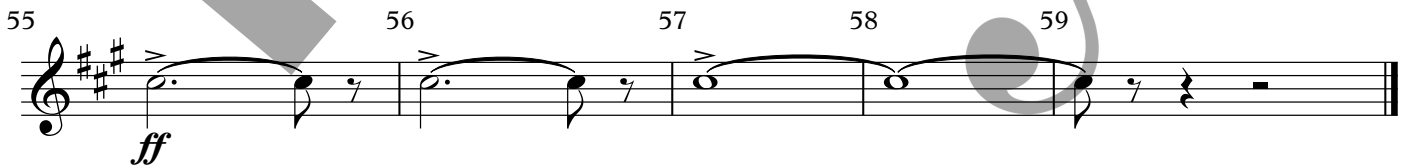

# Ostinato On Jesus Christ Is Risen Today

brass quartet with organ

Trombone (Substitute for Horn)

arr. DWMorgan

♩ = 120

6

*mf*

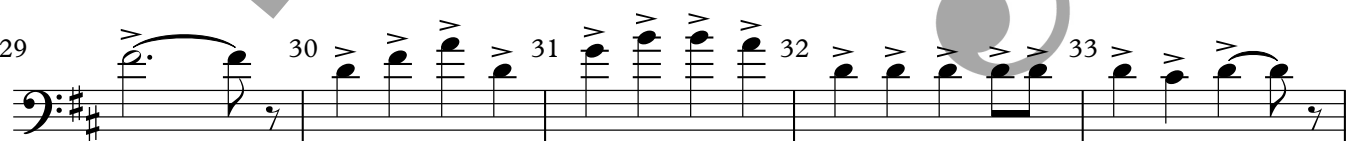

*f*

Copyright © 2020 – DWMorgan Music. All Rights Reserved.

Distributed by Classy Sheet Music.

Permission is granted for licensed purchaser to make copies for his/her program only.

34 35 36 37

38 39 40 41

42 43 44 45

46 47 48 49

*mf*

50 51 52 53

*f*

55 56 57 58 59

*ff*

# Ostinato On Jesus Christ Is Risen Today

brass quartet with organ

Trombone

arr. DWMorgan

♩ = 120

5 6

7 8 9 10 11 12

13 14 15 16 17 18

19 20 21 22 23 24

25 26 27 28

29 30 31

*mf*

*f*

Classy Sheet Music

Copyright © 2020 – DWMorgan Music. All Rights Reserved.

Distributed by Classy Sheet Music.

Permission is granted for licensed purchaser to make copies for his/her program only.

32 33 34 35

36 37 38 39

40 41 42 43

44 45 46 47

48 49 50 51

52 53 55 56

57 58 59

*mf*

*f*

*ff*

Classy Sheet Music

return to classysheetmusic.com to purchase

PREVIEW

# Ostinato On Jesus Christ Is Risen Today

brass quartet with organ

Organ/  
Pedals

arr. DWMorgan

♩ = 120

mf

mf

mf

mf

13 14

Copyrighted material  
return to classysheetmusic.com to purchase

15 16

Copyrighted material  
return to classysheetmusic.com to purchase

17 18

Classy Sheet Music

19 20

Copyrighted material  
Return to classysheetmusic.com to purchase

21 22

Copyrighted material  
Return to classysheetmusic.com to purchase

23 24

Classy Sheet Music

25 26

Copyrighted material  
Return to [classysheetmusic.com](http://classysheetmusic.com) to purchase

27 28

Copyrighted material  
Return to [classysheetmusic.com](http://classysheetmusic.com) to purchase

29 30

Classy Sheet Music

31 32

Copyrighted material to classysheetmusic.com to purchase

33 34

Copyrighted material to classysheetmusic.com to purchase

35 36

Classy Sheet Music

37

38

39

40

41

42

43

44

45

46

47

48

49

50

Copyrighted material  
return to classysheetmusic.com to purchase

*f*

51

52

*f*

53

54

Classy Sheet Music

55 56

*ff*

*ff*

*ff*

57 58 59

*ff*

*ff*

*ff*

return to [classysheetmusic.com](http://classysheetmusic.com) to purchase

**PREVIEW**

