

Ostinato On Jesus Christ Is Risen Today

brass quintet and organ

arr DWMorgan

♩ = 120

Trumpet 1 in B \flat

Trumpet 2 in B \flat

Horn in F

Trombone

Tuba

Organ

Pedals

4

Tpt.

Tpt.

Hn.

Tbn.

Tba.

Org.

Ped.

7

Tpt.

Tpt.

Hn.

Tbn.

Tba.

Org.

Ped.

10

Tpt.

Tpt.

Hn.

Tbn.

Tba.

Org.

Ped.

13

16

19

Tpt. (Two staves)
Hn.
Tbn.
Tba.
Org. (Two staves)
Ped. (Two staves)

22

Tpt. (Two staves)
Hn.
Tbn.
Tba.
Org. (Two staves)
Ped. (Two staves)

25 26

28 30

31

Tpt.
Tpt.
Hn.
Tbn.
Tba.
Org.
Ped.

34

Tpt.
Tpt.
Hn.
Tbn.
Tba.
Org.
Ped.

37 38

40 42

49 **50**

Tpt. *f*

Tpt. *f*

Hn. *f*

Tbn. *f*

Tba. *f*

Org.

Ped. *f*

53 **55**

Tpt. *ff*

Tpt. *ff*

Hn. *ff*

Tbn. *ff*

Tba. *ff*

Org. *ff*

Ped. *ff*

57

Tpt.

Tpt.

Hn.

Tbn.

Tba.

Org.

Ped.

return to classysheetmusic.com to purchase

PREVIEW

Classy
Sheet
Music

Ostinato On Jesus Christ Is Risen Today

brass quintet and organ

Trumpet 1 in B \flat

arr DWMorgan

$\text{♩} = 120$

2

7

10

13

16

19

22

25

26

29

30

mf

f

Classy Sheet Music

Copyright © 2020 - DWMorgan Music. All Rights Reserved.

Distributed by Classy Sheet Music.

Permission is granted for licensed purchaser to make copies for his/her program only.

31

34

37 38

42

43

46

49 50

53 55

57

mf

f

ff

2

Classy Sheet Music

Ostinato On Jesus Christ Is Risen Today

brass quintet and organ

Trumpet 2 in B \flat

arr DWMorgan

$\text{♩} = 120$

2

7

10

13

16

19

22

25

26

29

30

mf

f

Classy Sheet Music

Copyright © 2020 - DWMorgan Music. All Rights Reserved.

Distributed by Classy Sheet Music.

Permission is granted for licensed purchaser to make copies for his/her program only.

31

34

38

42

43

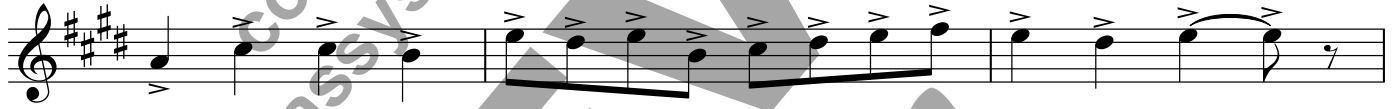

46

49

50

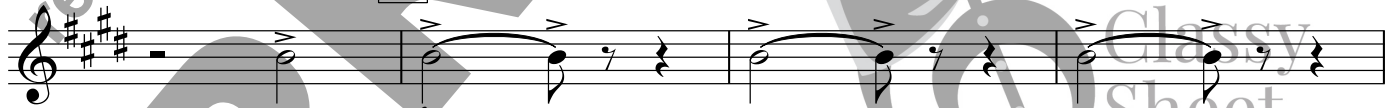

53

2

55

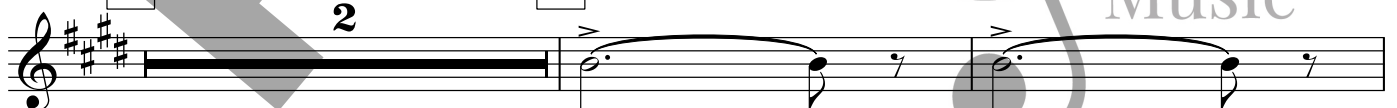

57

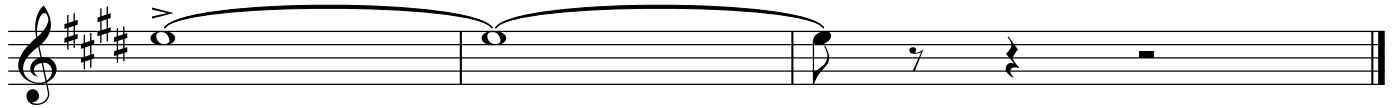

Ostinato On Jesus Christ Is Risen Today

brass quintet and organ

Horn in F

arr DWMorgan

♩ = 120

6

7

10

3

13

16

3

19

22

3

25

26

29

30

31

34

mf

f

Classy Sheet Music

Copyright © 2020 - DWMorgan Music. All Rights Reserved.

Distributed by Classy Sheet Music.

Permission is granted for licensed purchaser to make copies for his/her program only.

37 38

42

44

46

49 50

53 55

57

Ostinato On Jesus Christ Is Risen Today

brass quintet and organ

Trombone (Sub for Horn)

arr DWMorgan

♩ = 120

Copyright © 2020 - DWMorgan Music. All Rights Reserved.

Distributed by Classy Sheet Music.

Permission is granted for licensed purchaser to make copies for his/her program only.

34

37

38

42

44

46

49

50

53

55

57

mf

f

ff

2

piv

Classy Sheet Music

Ostinato On Jesus Christ Is Risen Today

brass quintet and organ

Trombone

arr DWMorgan

♩ = 120

6

7

10

3

13

16

3

19

22

3

25

26

29

30

31

34

mf

f

Classy Sheet Music

Copyright © 2020 - DWMorgan Music. All Rights Reserved.

Distributed by Classy Sheet Music.

Permission is granted for licensed purchaser to make copies for his/her program only.

37 38

42 42

43

46

49 50

53 55

57

Ostinato On Jesus Christ Is Risen Today

brass quintet and organ

Tuba

arr DWMorgan

♩ = 120

Copyright © 2020 - DWMorgan Music. All Rights Reserved.

Distributed by Classy Sheet Music.

Permission is granted for licensed purchaser to make copies for his/her program only.

37

38

42

43

46

49

50

53

55

Classy Sheet Music

57
