

Voice

Were you there when they cru-ci-fied my Lord?       

mp

Flug. 1

mp

Flug. 2

mp

Flug. 3

mp

Hn. 1

mf mp

Hn. 2

mf mp

Hn. 3

mf mp

Tbn. 1

Tbn. 2

B. Tbn.

Euph.

mf mp

Tba.

mf mp mp

Timp.

mp mf

Sus. Cym.

mp mf

1

Voice *Were you there when they cru-ci-fied my Lord? O! Some-times it*

Flug. 1

Flug. 2

Flug. 3

Hn. 1

Hn. 2

Hn. 3

Tbn. 1

Tbn. 2

B. Tbn.

Euph.

Tba.

Timp.

Sus. Cym.

Classy Sheet Music

Voice   
*caus - es me to trem - ble, trem - ble, trem ble. \_\_\_\_\_ Were you there when they cru - ci - fied my Lord? \_\_\_\_\_*

Flug. 1 

Flug. 2 

Flug. 3 

Hn. 1 

Hn. 2 

Hn. 3 

Tbn. 1 

Tbn. 2 

B. Tbn. 

Euph. 

Tba. 

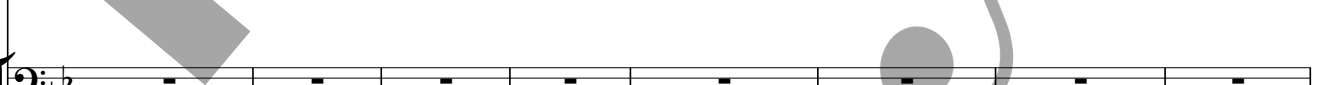
Timp. 

Sus. Cym. 

Classy  
Sheet  
Music

Voice *mf* *Were you there when theynailed him to the tree? Were you there when theynailed him to the*

Flug. 1

Flug. 2

Flug. 3

Hn. 1 *mf*

Hn. 2 *mf*

Hn. 3 *mf*

Tbn. 1

Tbn. 2

B. Tbn.

Euph. *mf*

Tba. *mp*

Timp.

Sus. Cym. **||**

Voice *tree? O! Some-times it caus-es me to trem-ble, trem-ble,*

Flug. 1

Flug. 2

Flug. 3

Hn. 1

Hn. 2

Hn. 3

Tbn. 1

Tbn. 2

B. Tbn.

Euph.

Tba.

Timp.

Sus. Cym.

Voice

Were you there when they pierced him in the side: O!

Flug. 1

Flug. 2

Flug. 3

Hn. 1

Hn. 2

Hn. 3

Tbn. 1

Tbn. 2

B. Tbn.

Euph.

Tba.

Timp.

Sus. Cym.

Voice

— Some-times it caus-ses me to trem-ble, trem-ble, trem ble. — Were you

Flug. 1

Flug. 2

Flug. 3

Hn. 1

Hn. 2

Hn. 3

Tbn. 1

Tbn. 2

B. Tbn.

Euph.

Tba.

Timp.

Sus. Cym.

Voice

there when they pierced him in the side? *mp*

Flug. 1 *mp*

Flug. 2 *mp*

Flug. 3 *mp*

Hn. 1 *mp*

Hn. 2 *mp*

Hn. 3 *mp*

Tbn. 1 *mp p*

Tbn. 2 *mp p*

B. Tbn. *mp p*

Euph. *mp*

Tba. *mp*

Timp.

Sus. Cym. **||**

Voice

Were you there when they laid him in the tomb? — Were you there when they laid him in the tomb? —

*p*

Flug. 1

Flug. 2

Flug. 3

Hn. 1

Hn. 2

Hn. 3

Tbn. 1

*pp*

Tbn. 2

*pp*

B. Tbn.

*pp*

Euph.

*mp*

Tba.

*mp*

Timp.

Sus. Cym.

Voice  *O! \_\_\_\_\_ Some-times it caus - es me to trem-ble, trem-ble, trem ble. \_\_\_\_\_*

Flug. 1 

Flug. 2 

Flug. 3 

Hn. 1 

Hn. 2 

Hn. 3 

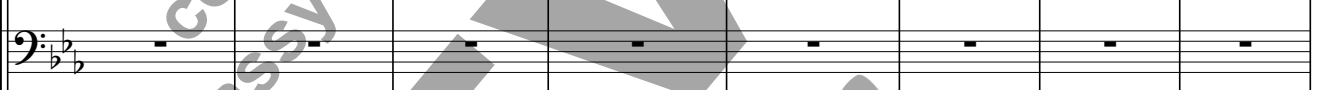
Tbn. 1 

Tbn. 2 

B. Tbn. 

Euph. 

Tba. 

Timp. 

Sus. Cym. 

Classy Sheet Music

Voice *Were you there when they laid him in the tomb?*

Flug. 1 *mp*

Flug. 2 *mp*

Flug. 3

Hn. 1 *mp*

Hn. 2 *mp*

Hn. 3 *mp*

Tbn. 1

Tbn. 2

B. Tbn.

Euph. *p* *mp*

Tba. *p* *mp*

Timp. *mp*

Sus. Cym. *mp*

Voice

# Were You There

for brass choir

Spiritual  
arr. DWMorgan

$\text{♩} = 100$

9

Were you  
*mp*

12 **1**

there when they cru-ci-fied my Lord? Were you there when they cru-ci-fied my Lord?

19

O! Some-times it caus-es me to trem-ble, trem-ble,

26

trem ble. Were you there when they cru-ci-fied my Lord? Were you  
*mf*

32 **2**

there when they nailed him to the tree? Were you there when they nailed him to the

38

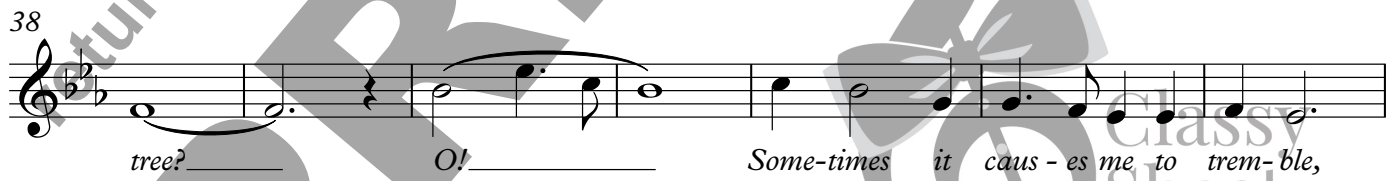

tree? O! Some-times it caus-es me to trem-ble,

45

trem - ble, trem - ble. Were you there when they

49

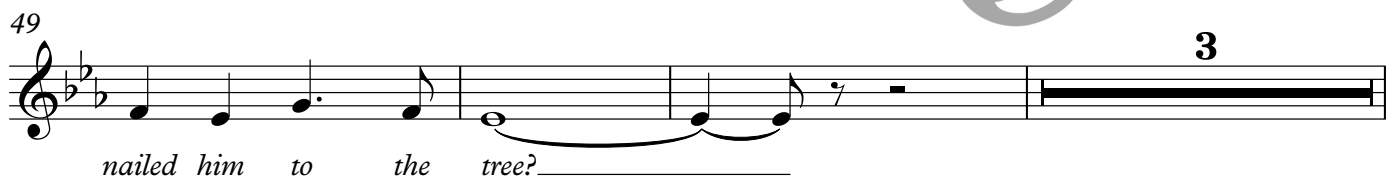

nailed him to the tree?

3

Copyright © 2020 - DWMorgan Music. All Rights Reserved.

Distributed by Classy Sheet Music.

Permission is granted for licensed purchaser to make copies for his/her program only.

55

3

Were you there when they pierced him in the side? Were you there when they

*f*

61

pierced him in the side: O! Some-times it caus-es me to

68

trem-ble, trem-ble, trem ble. Were you there when they pierced him in the side?

75

4

Were you there when they laid him in the tomb?

*mp* *P*

83

Were you there when they laid him in the tomb? O!

90

Some-times it caus - es me to trem-ble, trem-ble, trem ble. Were you

96

there when they laid him in the tomb?

5 rit. 2

# Were You There

Flugelhorn 1

(for brass choir)

Spiritual  
arr. DWMorgan

♩ = 100

*mp*

8 *mp*

12 1

19

26

32 2 18 *mp* *mf* *f* *mf*

Classy Sheet Music

Copyright © 2020 - DWMorgan Music. All Rights Reserved.

Distributed by Classy Sheet Music.

Permission is granted for licensed purchaser to make copies for his/her program only.

56 3

63

70

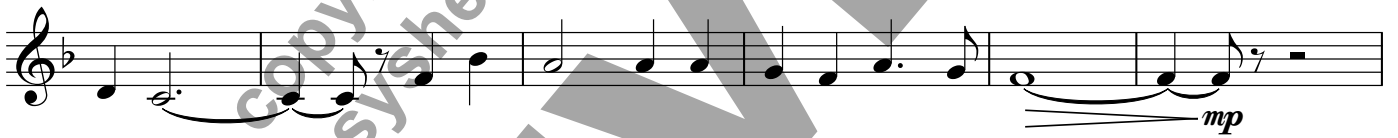

76

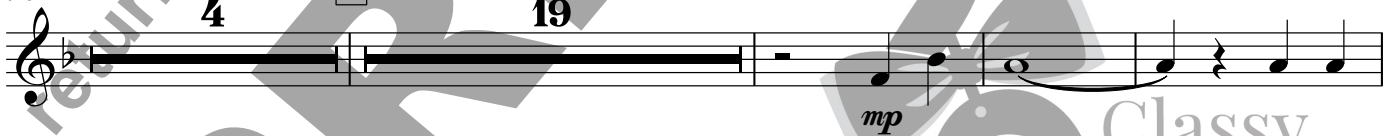

102

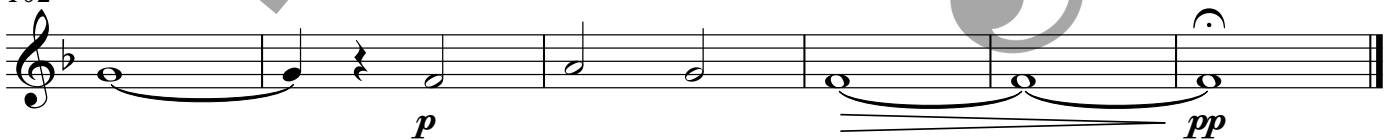

Classy  
Sheet  
Music

# Were You There

Flugelhorn 2

for brass choir

Spiritual  
arr. DWMorgan

♩ = 100

mp

8

mp

12 1

19

26

32 2

18

mp mf f

Classy Sheet Music

Copyright © 2020 - DWMorgan Music. All Rights Reserved.

Distributed by Classy Sheet Music.

Permission is granted for licensed purchaser to make copies for his/her program only.

55

3

61

68

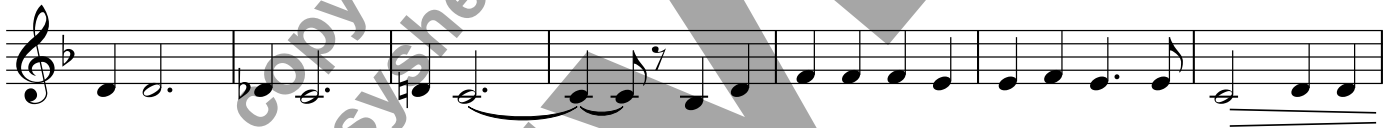

75

4

4

19

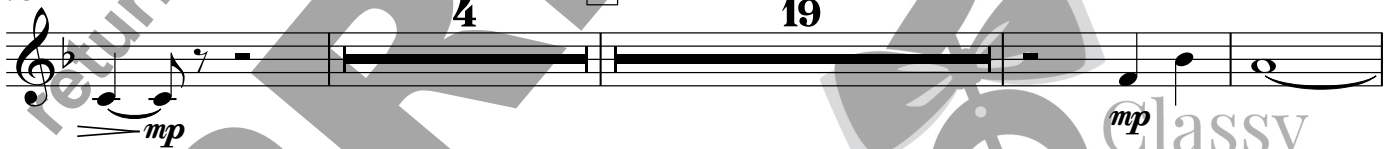

Classy Sheet Music

101

rit.

Flugelhorn 3

# Were You There

for brass choir

Spiritual  
arr. DWMorgan

♩ = 100

9

1

15

22

29

2

18

50

*mp* *mf* *f* *mf*

56

3

Copyright © 2020 - DWMorgan Music. All Rights Reserved.

Distributed by Classy Sheet Music.

Permission is granted for licensed purchaser to make copies for his/her program only.

63

70

75

return to classysheetmusic.com to purchase

**PREVIEW**

# Were You There

Horn in F 1

for brass choir

Spiritual  
arr. DWMorgan

♩ = 100

2

*mp*

8

*mf* *mp*

12 1 19 2

*mf*

36

43

48 4

Copyright © 2020 - DWMorgan Music. All Rights Reserved.

Distributed by Classy Sheet Music.

Permission is granted for licensed purchaser to make copies for his/her program only.

56 3

mf

62

69

75 4 20

mp mp

101 rit. p pp

return to [classysheetmusic.com](http://classysheetmusic.com) to purchase

**PREVIEW**

Classy Sheet Music

# Were You There

Horn in F 2

for brass choir

Spiritual  
arr. DWMorgan

♩ = 100

2

mp

8

mf

mp

12

1

19

2

mf

36

43

Classy Sheet Music

48

4

Copyright © 2020 - DWMorgan Music. All Rights Reserved.

Distributed by Classy Sheet Music.

Permission is granted for licensed purchaser to make copies for his/her program only.

56 3

mf

62

69

75 4 20

mp mp

101 rit. p pp

return to [classysheetmusic.com](http://classysheetmusic.com) to purchase

**PREVIEW**

Classy  
Sheet  
Music

# Were You There

Horn in F 3

for brass choir

Spiritual  
arr. DWMorgan

$\text{♩} = 100$

2

*mp*

8

*mf* *mp*

12 **1** 19 **2**

*mf*

36

43

48 **4**

Classy Sheet Music

Copyright © 2020 - DWMorgan Music. All Rights Reserved.  
Distributed by Classy Sheet Music.

Permission is granted for licensed purchaser to make copies for his/her program only.

56 3

mf

62

69

75 4

4 20 mp mp

102 rit. p pp

return to [classysheetmusic.com](http://classysheetmusic.com) to purchase

**PREVIEW**

Classy Sheet Music

# Were You There

Trombone 1

for brass choir

Spiritual  
arr. DWMorgan

$\text{♩} = 100$

10 1 20

32 2 18 *mp* *mf* *f*

55 3 *mf*

62

68

74 *mp* *p* *pp*

80 4 25 rit. 2

Copyright © 2020 - DWMorgan Music. All Rights Reserved.

Distributed by Classy Sheet Music.

Permission is granted for licensed purchaser to make copies for his/her program only.

Trombone 2

# Were You There

for brass choir

Spiritual  
arr. DWMorgan

♩ = 100

10 1 20

32 2 18

*mp* *mf*

54 3

*f* *mf*

61

67

74

*mp* *p* *pp*

80 4 25 rit. 2

Bass Trombone

# Were You There

for brass choir

Spiritual  
arr. DWMorgan

$\text{♩} = 100$

10 1 20

32 2 19

*mf* *f* *mf*

56 3

63

69

75

*mp* *p* *pp*

80 4 rit. 2

Euphonium

# Were You There

for brass choir

Spiritual  
arr. DWMorgan

$\text{♩} = 100$

63

69

76

85

92

99

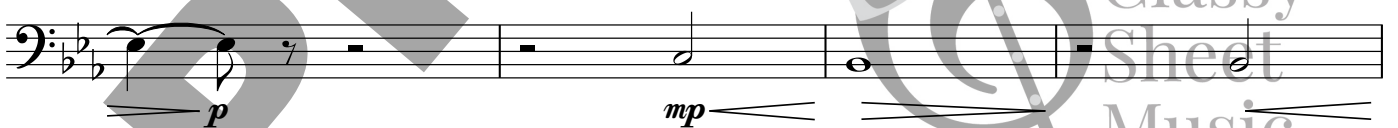

103

# Were You There

Tuba

for brass choir

Spiritual  
arr. DWMorgan

♩ = 100

8

12 **1**

20

26

32 **2**

38

44

*mp*

*mf*

*mp*

*mp*

*mp*

Classy Sheet Music

50

56 3

*mf* ————— *f* ————— *mf*

62

68

74

4

85

92

100

104

*rit.* .....

Timpani

# Were You There

for brass choir

Spiritual  
arr. DWMorgan

♩ = 100

Suspended Cymbal

# Were You There

for brass choir

Spiritual  
arr. DWMorgan

Classy  
Sheet  
Music

Copyright © 2020 - DWMorgan Music. All Rights Reserved.

Distributed by Classy Sheet Music.

Permission is granted for licensed purchaser to make copies for his/her program only.