

Were You There

(for Brass Choir)

Spiritual
arr. DWMorgan

♩ = 100

Voice

Flugelhorn 1

Flugelhorn 2

Flugelhorn 3

Horn in F 1

Horn in F 2

Horn in F 3

Trombone 1

Trombone 2

Bass Trombone

Euphonium

Tuba

Timpani

Suspended Cymbal

mp

mp

mp

mp

mp

mp

mp

mp

p *mf* *p* *mp* *mp*

p *mf* *p* *mp* *mp*

♩ = 100

Voice

Were you there when they cru-ci-fied my Lord?

mp

Flug. 1

mp

Flug. 2

mp

Flug. 3

mp

Hn. 1

mf mp

Hn. 2

mf mp

Hn. 3

mf mp

Tbn. 1

Tbn. 2

B. Tbn.

Euph.

mf mp

Tba.

mf mp mp

Timp.

mp mf

Sus. Cym.

mp mf

1

Voice *Were you there when they cru-ci-fied my Lord? O! Some-times it*

Flug. 1

Flug. 2

Flug. 3

Hn. 1

Hn. 2

Hn. 3

Tbn. 1

Tbn. 2

B. Tbn.

Euph.

Tba.

Timp.

Sus. Cym.

Classy Sheet Music

Voice

caus - es me to trem - ble, trem - ble, trem ble. Were you there when they cru - ci - fied my Lord?

Flug. 1

Flug. 2

Flug. 3

Hn. 1

Hn. 2

Hn. 3

Tbn. 1

Tbn. 2

B. Tbn.

Euph.

Tba.

Timp.

Sus. Cym.

Classy
Sheet
Music

Voice

mf Were you there when theynailed him to the tree? Were you there when theynailed him to the

Flug. 1

Flug. 2

Flug. 3

Hn. 1

mf

Hn. 2

mf

Hn. 3

mf

Tbn. 1

Tbn. 2

B. Tbn.

Euph.

mf

Tba.

mp

Timp.

Sus. Cym.

Classy Sheet Music

Voice

tree? O! Sometimes it caus-es me to trem-ble, trem-ble,

Flug. 1

Flug. 2

Flug. 3

Hn. 1

Hn. 2

Hn. 3

Tbn. 1

Tbn. 2

B. Tbn.

Euph.

Tba.

Timp.

Sus. Cym.

Classy
Sheet
Music

Voice

trem ble. _____ Were you there when they nailed him to the tree? _____

Flug. 1

Flug. 2

Flug. 3

Hn. 1

Hn. 2

Hn. 3

Tbn. 1

Tbn. 2

B. Tbn.

Euph.

Tba.

Timp.

Sus. Cym.

Voice *Were you there when they pierced him in the side?*
f

Flug. 1 *f* *mf*

Flug. 2 *f* *mf*

Flug. 3 *f* *mf*

Hn. 1 *mf*

Hn. 2 *mf*

Hn. 3 *mf*

Tbn. 1 *f* *mf*

Tbn. 2 *f* *mf*

B. Tbn. *f* *mf*

Euph. *mf* *f* *mf*

Tba. *mf* *f* *mf*

Timp. *f*

Sus. Cym. *f*

Voice *Were you there when they pierced him in the side: O!*

Flug. 1

Flug. 2

Flug. 3

Hn. 1

Hn. 2

Hn. 3

Tbn. 1

Tbn. 2

B. Tbn.

Euph.

Tba.

Timp.

Sus. Cym.

Classy Sheet Music

Voice

Some-times it caus-ses me to trem-ble, trem-ble, trem ble. Were you

Flug. 1

Flug. 2

Flug. 3

Hn. 1

Hn. 2

Hn. 3

Tbn. 1

Tbn. 2

B. Tbn.

Euph.

Tba.

Timp.

Sus. Cym.

Voice

there when they pierced him in the side? *mp*

Flug. 1 *mp*

Flug. 2 *mp*

Flug. 3 *mp*

Hn. 1 *mp*

Hn. 2 *mp*

Hn. 3 *mp*

Tbn. 1 *mp p*

Tbn. 2 *mp p*

B. Tbn. *mp p*

Euph. *mp*

Tba. *mp*

Timp.

Sus. Cym.

Voice

Were you there when they laid him in the tomb? Were you there when they laid him in the tomb?

p

Flug. 1

Flug. 2

Flug. 3

Hn. 1

Hn. 2

Hn. 3

Tbn. 1

pp

Tbn. 2

pp

B. Tbn.

pp

Euph.

mp

Tba.

mp

Timp.

Sus. Cym.

Classy
Sheet
Music

Voice

O! Some-times it caus-es me to trem-ble, trem-ble, trem ble.

Flug. 1

Flug. 2

Flug. 3

Hn. 1

Hn. 2

Hn. 3

Tbn. 1

Tbn. 2

B. Tbn.

Euph.

O! Some-times it caus-es me to trem-ble, trem-ble, trem ble.

Tba.

O! Some-times it caus-es me to trem-ble, trem-ble, trem ble.

Timp.

Sus. Cym.

Classy Sheet Music

Voice *Were you there when they laid him in the tomb?*

Flug. 1 *mp*

Flug. 2 *mp*

Flug. 3

Hn. 1 *mp*

Hn. 2 *mp*

Hn. 3 *mp*

Tbn. 1

Tbn. 2

B. Tbn.

Euph. *p* *mp*

Tba. *p* *mp*

Timp. *mp*

Sus. Cym. *mp*

Instrument Parts:

- Voice:** Silent throughout the page.
- Flug. 3:** Silent throughout the page.
- Tbn. 1 & 2:** Silent throughout the page.
- B. Tbn.:** Silent throughout the page.

Voice

Were You There

(for Brass Choir)

Spiritual
arr. DWMorgan

♩ = 100

9

Were you
mp

there when they cru-ci-fied my Lord? Were you there when they cru-ci-fied my Lord?

O! Some-times it caus-es me to trem-ble, trem-ble,

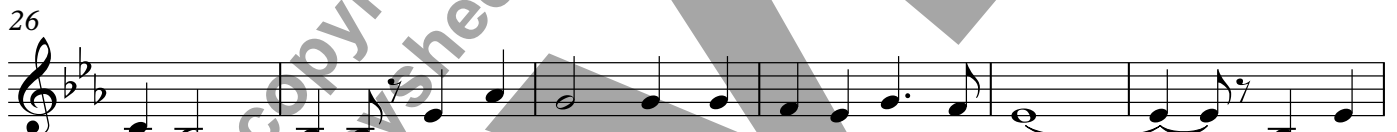

trem ble. Were you there when they cru-ci-fied my Lord? Were you
mf

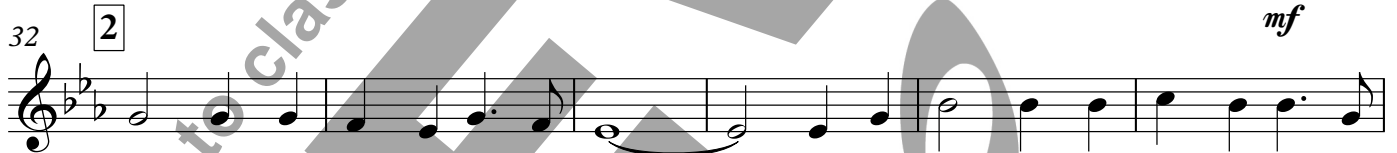

there when they nailed him to the tree? Were you there when they nailed him to the

tree? O! Some-times it caus-es me to trem-ble,

trem - ble, trem - ble. Were you there when they

nailed him to the tree?

Copyright © 2020 - DWMorgan Music. All Rights Reserved.

Distributed by Classy Sheet Music.

Permission is granted for licensed purchaser to make copies for his/her program only.

55

3

Were you there when they pierced him in the side? — Were you there when they

f

61

pierced him in the side: — O! — Some-times it caus-es me to

68

trem-ble, trem-ble, trem ble. — Were you there when they pierced him in the side? —

75

4

Were you there when they laid him in the tomb? —

mp *p*

83

Were you there when they laid him in the tomb? — O! —

90

Some-times it caus - es me to trem-ble, trem-ble, trem ble. — Were you

96

there when they laid him in the tomb? —

rit. 5 2

Flugelhorn 1

Were You There

(for Brass Choir)

Spiritual
arr. DWMorgan

♩ = 100

8

12 1

19

26

32 2

18

mp *mf* *f* *mf*

56 3

63

70

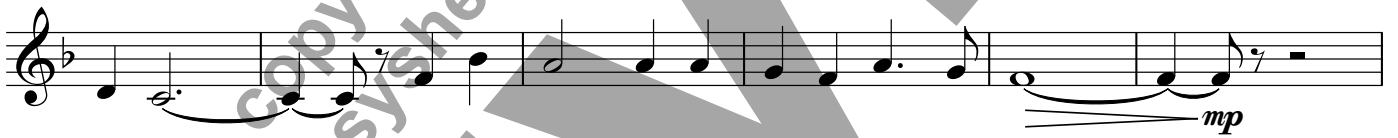

76

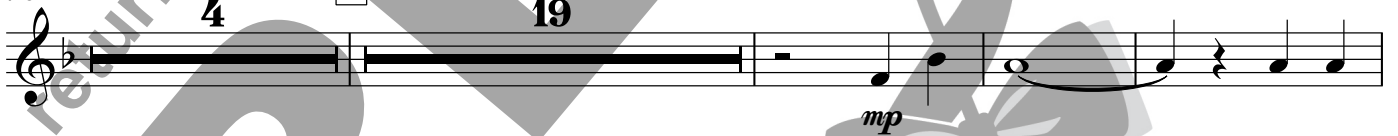

102

Classy
Sheet
Music

Flugelhorn 2

Were You There

(for Brass Choir)

Spiritual
arr. DWMorgan

$\text{♩} = 100$

Copyright © 2020 - DWMorgan Music. All Rights Reserved.

Distributed by Classy Sheet Music.

Permission is granted for licensed purchaser to make copies for his/her program only.

55

3

61

68

75

4

4

19

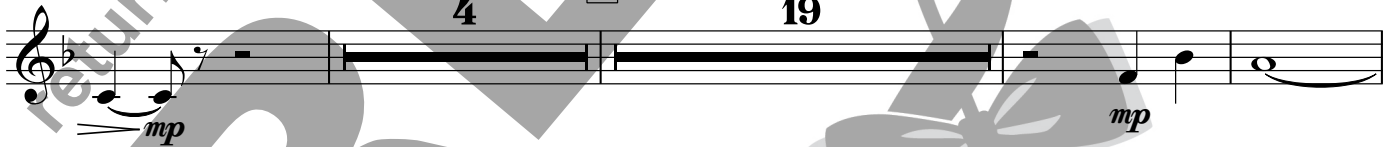

101

rit.

Flugelhorn 3

Were You There

(for Brass Choir)

Spiritual
arr. DWMorgan

♩ = 100

9

1

15

22

29

2

18

50

mp *mf* *f* *mf*

56 3

Copyright © 2020 - DWMorgan Music. All Rights Reserved.

Distributed by Classy Sheet Music.

Permission is granted for licensed purchaser to make copies for his/her program only.

63

70

75

PREVIEW

return to classysheetmusic.com to purchase

Classy
Sheet
Music

Were You There

(for Brass Choir)

Horn in F 1

Spiritual
arr. DWMorgan

56 3

mf

62

69

75 4 20

mp mp

101 rit. p pp

PREVIEW

return to classysheetmusic.com to purchase

Classy
Sheet
Music

Horn in F 2

Were You There

(for Brass Choir)

Spiritual
arr. DWMorgan

♩ = 100

2

mp

8

mf mp

12 1 19 2

mf

36

43

48

4

Copyright © 2020 - DWMorgan Music. All Rights Reserved.

Distributed by Classy Sheet Music.

Permission is granted for licensed purchaser to make copies for his/her program only.

56 3

mf

62

69

75 4 20

mp mp

101 rit. p pp

PREVIEW

return to classysheetmusic.com to purchase

Classy
Sheet
Music

Horn in F 3

Were You There

(for Brass Choir)

Spiritual
arr. DWMorgan

Copyright © 2020 - DWMorgan Music. All Rights Reserved.
Distributed by Classy Sheet Music.

Permission is granted for licensed purchaser to make copies for his/her program only.

56 3

mf

62

69

75 4 20

mp mp

102 rit. p pp

PREVIEW

return to classysheetmusic.com to purchase

Classy
Sheet
Music

Trombone 1

Were You There

(for Brass Choir)

Spiritual
arr. DWMorgan

$\text{♩} = 100$

10 1 20

32 2 18 *mp* *mf* *f*

55 3 *mf*

62

68

74 *mp* *p* *pp*

80 4 25 rit. 2

Trombone 2

Were You There

(for Brass Choir)

Spiritual
arr. DWMorgan

♩ = 100

10 1 20

32 2 18

mp *mf*

54 3

f *mf*

61

67

74

mp *p* *pp*

80 4 25 rit. 2

Bass Trombone

Were You There

(for Brass Choir)

Spiritual
arr. DWMorgan

$\text{♩} = 100$

10 1 20

32 2 19 *mf* *f* *mf*

56 3

63

69

75 *mp* *p* *pp*

80 4 25 2

Euphonium

Were You There

(for Brass Choir)

Spiritual
arr. DWMorgan

$\text{♩} = 100$

63

69

76

85

92

99

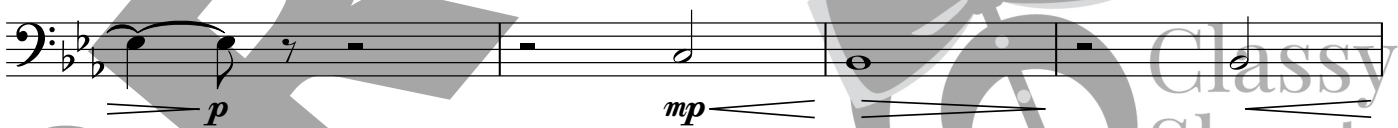

103

Tuba

Were You There

(for Brass Choir)

Spiritual
arr. DWMorgan

♩ = 100

8

mp

8

mf mp

12

1

mp

20

26

mp

32

2

mp

38

44

50

56 3

mf ————— *f* ————— *mf*

62

68

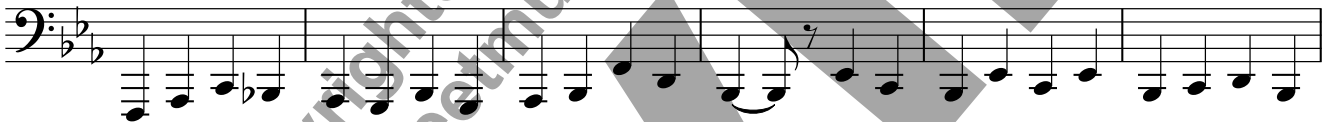

74

4

4

85

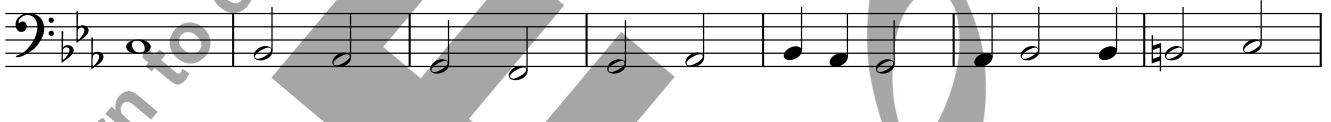

92

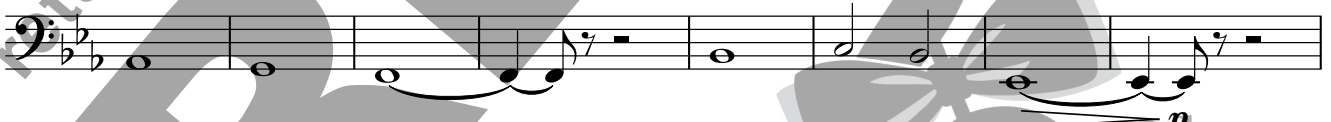

100

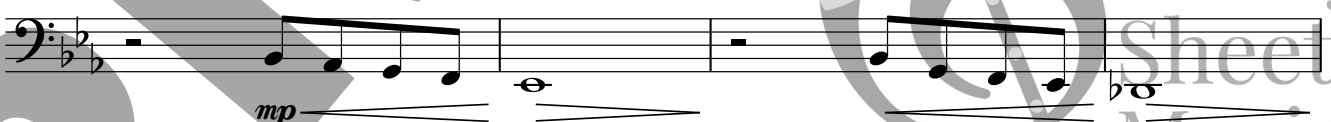

104

rit.

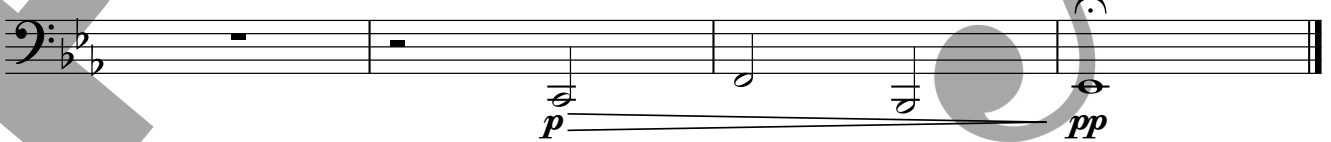

Classy
Sheet
Music

Timpani

Were You There

(for Brass Choir)

Spiritual
arr. DWMorgan

♩ = 100

Copyright © 2020 - DWMorgan Music. All Rights Reserved.

Distributed by Classy Sheet Music.

Permission is granted for licensed purchaser to make copies for his/her program only.

Suspended Cymbal

Were You There

(for Brass Choir)

Spiritual
arr. DWMorgan

Classy
Sheet
Music