

Were You There

for brass quintet

Spiritual
arr. DWMorgan

4

♩ = 100

Optional Voice

Flugelhorn 1

Flugelhorn 2

Horn in F

Trombone

Tuba

Optional Timpani

Optional Suspended Cymbal

8

Voice

Were you there when they cru-ci-fied my Lord? Were you there when they cru-ci-fied my

mp

Flug. 1

mp

Flug. 2

mf mp mp

Hn.

mf mp

Tbn.

mf mp

Tba.

mf mp mp

Timp.

mp mf

Sus. Cym.

mp mf

12

Classy
Sheet
Music

18

Voice

Lord? O! Some-times it caus-es me to trem-ble, trem-ble, trem ble. Were you there when they

Flug. 1

Flug. 2

Hn.

Tbn.

Tba.

Timp.

Sus. Cym.

Classy
Sheet
Music

Voice

cru-ci-fied my Lord? _____ Were you there when theynailed him to the tree? _____ Were you there when theynailed him to the tree? _____

mf

Flug. 1

Flug. 2

mf

Hn.

mf

Tbn.

mf

Tba.

mp

Timp.

Sus. Cym.

39

Voice

O! Some-times it caus-es me to trem-ble, trem-ble, trem ble. Were you there when theynailed him to the

Flug. 1

Flug. 2

Hn.

Tbn.

Tba.

Timp.

Sus. Cym.

mp

mp

mp

mp

Classy Sheet Music

50 56

Voice: *tree?* *Were you there when they pierced him in the side?*

Flug. 1: *mp* *mf* *f* *mf*

Flug. 2: *mp* *mf* *f* *mf*

Hn.: *mp* *mf* *f* *mf*

Tbn.: *mp* *mf* *f* *mf*

Tba.: *mf* *mf* *f* *mf*

Timp.: *mp* *mf* *f*

Sus. Cym.: *mp* *mf* *f*

Classy Sheet Music

56

Voice

— Were you there when they pierced him in the side: ————— O! ————— Some-times it caus-es me to

Flug. 1

Flug. 2

Hn.

Tbn.

Tba.

Timp.

Sus. Cym.

return to classysheetmusic.com to purchase

PREVIEW

Classy
Sheet
Music

68

Voice
trem-ble, trem-ble, trem-ble. Were you there when they pierced him in the side? *mp*

Flug. 1 *mp*

Flug. 2 *mp*

Hn. *mp p*

Tbn. *mp p*

Tba. *mp p*

Timp.

Sus. Cym.

78

80

Voice

Were you there when they laid him in the tomb? Were you there when they laid him in the tomb? O!

p

Flug. 1

Flug. 2

Hn.

pp

Tbn.

pp p

Tba.

pp p

Timp.

Sus. Cym.

80

Classy
Sheet
Music

89

Voice

Some-times it caus - es me to trem-ble, trem-ble, trem-ble. Were you there when they laid him in the

Flug. 1

Flug. 2

Hn.

Tbn.

Tba.

Timp.

Sus. Cym.

98

100

rit.

Voice

tomb?

Flug. 1

mp p pp

Flug. 2

mp p pp

Hn.

mp p pp

Tbn.

mp p pp

Tba.

mp p pp

Timp.

mp mp p pp

Sus. Cym.

mp mp p pp

100

Classy Sheet Music

rit.

Were You There

for brass quintet

Optional Voice

Spiritual
arr. DWMorgan

$\text{♩} = 100$

1 2 4

8 12

16

23

29 32

35

42

48 3

Were you there when they cru-ci-fied my Lord? Were you

mp

there when they cru-ci-fied my Lord? O! Some-times it

caus - es me to trem - ble, trem - ble, trem ble. Were you there when they

cru - ci - fied my Lord? Were you there when they nailed him to the tree?

mf

Were you there when they nailed him to the tree? O!

Some-times it caus - es me to trem - ble, trem - ble, trem ble. Were you

there when they nailed him to the tree?

55

56

Were you there when they pierced him in the side? *f* Were you there when they

61

pierced him in the side: O! Some-times it

67

caus - ses me to trem - ble, trem - ble, trem ble. Were you there when they

73

pierced him in the side? *mp* Were you *p*

80

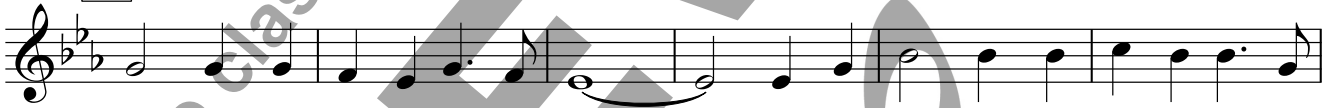

there when they laid him in the tomb? Were you there when they laid him in the

86

tomb? O! Some-times it caus - es me to trem - ble,

93

trem - ble, trem - ble. Were you there when they laid him in the

98

100

tomb?

Flugelhorn 1

Were You There

for brass quintet

Spiritual
arr. DWMorgan

♩ = 100

4

mp

8

12 **12**

19

26

32 **32**

18

50

56

56

63

70

75

100

100

Flugelhorn 2

Were You There

for brass quintet

Spiritual
arr. DWMorgan

♩ = 100

2 4

mp

8

mf mp mp

12 12

18

25

31 32

mf

37

44

mp

50

50

mp *mf* *f* *mf*

56

56

62

62

69

69

74

74

mp 4

80

80

20

100

mp

103

103

rit.

p *pp*

Were You There

Horn in F

for brass quintet

Spiritual
arr. DWMorgan

♩ = 100

2 4

mp

8

mf mp

12 19 32

mf

35

42

mp

48

mp mf f

Copyright © 2020 - DWMorgan Music. All Rights Reserved.

Distributed by Classy Sheet Music.

Permission is granted for licensed purchaser to make copies for his/her program only.

55 56

mf

61

66

72

mp p

77 80 20

pp

100 100

rit.

mp < > < > p pp

Trombone

Were You There

for brass quintet

Spiritual
arr. DWMorgan

♩ = 100

2 4

mp

8

mf mp

12 19 32

mf

35

42

mp

48

mp mf

53 56

f mf

59

65

71

75

80 80

87

94

100 100

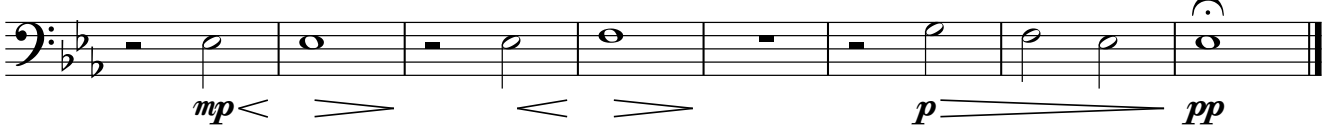

Were You There

Tuba

for brass quintet

Spiritual
arr. DWMorgan

♩ = 100

2 4

mp

8

mf mp

12 12

mp

20

26

mp

32 32

38

Copyright © 2020 - DWMorgan Music. All Rights Reserved.

Distributed by Classy Sheet Music.

Permission is granted for licensed purchaser to make copies for his/her program only.

44

50

56

56

62

68

74

80

80

Were You There

Optional Timpani

for brass quintet

Spiritual
arr. DWMorgan

♩ = 100

4

8

12 12 20 32 18

52

56 56 80 20

100 100

p *mf* *p* *mp* *mp*

mp *mf*

mp *mf*

f

mp *mp* *p* *pp*

rit.

Were You There

for brass quintet

Optional Suspended Cymbal

Spiritual
arr. DWMorgan

4 = 100

4

p *mf* *p* *mp* *mp*

8

mp *mf*

12 20 32 18

mp *mf*

52

f

56 80 20

100 100

mp *mp* *p* *pp*

rit.