

What Child Is This (Greensleeves)

Score

English ballad, 16th Century
arr. DWMorgan

$\bullet = 60$

Trumpet in B \flat 1

Trumpet in B \flat 2

Horn in F

Trombone

Tuba

Tpt. 1

Tpt. 2

Hn.

Tbn.

Tuba

cantabile

mf

mf

mf

mf

mf

Copyright © 2020 - DWMorgan Music. All Rights Reserved.

Distributed by Classy Sheet Music.

Permission is granted for licensed purchaser to make copies for his/her program only.

10

Tpt. 1

Tpt. 2

Hn.

Tbn.

Tuba

This block contains the first system of musical notation, measures 10 through 14. It features five staves: Tpt. 1 (Trumpet 1), Tpt. 2 (Trumpet 2), Hn. (Horn), Tbn. (Baritone), and Tuba. The music is written in a key signature of two flats (B-flat and E-flat) and a common time signature. The notation includes various note values such as quarter notes, eighth notes, and dotted notes, with some accidentals (sharps and naturals) appearing in measures 11 and 12. A large, semi-transparent watermark reading 'PREVIEW' is overlaid diagonally across the page.

15

Tpt. 1

Tpt. 2

Hn.

Tbn.

Tuba

This block contains the second system of musical notation, measures 15 through 19. It features five staves: Tpt. 1 (Trumpet 1), Tpt. 2 (Trumpet 2), Hn. (Horn), Tbn. (Baritone), and Tuba. The notation continues with similar note values and accidentals as the first system. A large, semi-transparent watermark reading 'PREVIEW' is overlaid diagonally across the page. In the lower right area of this system, the text 'Classy Sheet Music' is visible.

20

Tpt. 1

Tpt. 2

Hn.

Tbn.

Tuba

f

f

f

26

Tpt. 1

Tpt. 2

Hn.

Tbn.

Tuba

mf

mp

mp

mp

Classy Sheet Music

31

Tpt. 1

Tpt. 2

Hn.

Tbn.

Tuba

mf

36

Tpt. 1

Tpt. 2

Hn.

Tbn.

Tuba

mf

mf

mf

Classy Sheet Music

41

Tpt. 1

Tpt. 2

Hn.

Tbn.

Tuba

f

46

Tpt. 1

Tpt. 2

Hn.

Tbn.

Tuba

mf

mf

52

Tpt. 1

Tpt. 2

Hn.

Tbn.

Tuba

mf

mf

57

Tpt. 1

Tpt. 2

Hn.

Tbn.

Tuba

f

f

f

f

f

mf

Classy Sheet Music

63

Tpt. 1

Tpt. 2

Hn.

Tbn.

Tuba

69

Tpt. 1

Tpt. 2

Hn.

Tbn.

Tuba

Classy
Sheet
Music

74

Tpt. 1

Tpt. 2

Hn.

Tbn.

Tuba

f

mf

mp

79

Tpt. 1

Tpt. 2

Hn.

Tbn.

Tuba

f

mf

f

mf

f

mf

f

mf

84

Tpt. 1

Tpt. 2

Hn.

Tbn.

Tuba

f

f

f

f

f

89

Tpt. 1

Tpt. 2

Hn.

Tbn.

Tuba

ff

ff

ff

ff

ff

94

Tpt. 1

Tpt. 2

Hn.

Tbn.

Tuba

mp

ff

rit.

99

Tpt. 1

Tpt. 2

Hn.

Tbn.

Tuba

What Child Is This (Greensleeves)

Trumpet in B \flat 1

English ballad, 16th Century
arr. DWMorgan

$\bullet = 60$

f

cantabile

mf

mf

f

f

p

71 *mf* *f*

77 *mp* *f* *mf*

83 *f*

89 *ff*

95 *mp* *ff* *rit.*

return to classysheetmusic.com to purchase

PREVIEW

Classy
Sheet
Music

What Child Is This (Greensleeves)

Trumpet in B \flat 2

English ballad, 16th Century
arr. DWMorgan

$\bullet = 60$

8

15

22

34

43

56

63

f

mf

mf

mf

f

p \longleftarrow *mf*

Copyright © 2020 - DWMorgan Music. All Rights Reserved.

Distributed by Classy Sheet Music.

Permission is granted for licensed purchaser to make copies for his/her program only.

75 *f* *mp* *f* *mf*

82 *f*

89 *ff*

95 *mp* *ff* *rit.*

return to classysheetmusic.com to purchase

PREVIEW

What Child Is This (Greensleeves)

Horn in F

English ballad, 16th Century
arr. DWMorgan

$\bullet = 60$

8

15

22

29

35

41

50

f

mf

mp

mf

mf

f

3

4

f

60

3

69

3

mf *f*

78

mp *f*

85

f

91

ff *mp* *ff* *rit.*

98

return to classysheetmusic.com to purchase

PREVIEW

Classy
Sheet
Music

What Child Is This (Greensleeves)

Flugelhorn or Trumpet
(Substitute for Horn)

English ballad, 16th Century
arr. DWMorgan

♩ = 60

59 *p* **3**

68 *mf* *f* **3**

77 *mp* *f*

84 *f*

90 *ff* *mp*

96 *rit.* *ff*

return to classysheetmusic.com to purchase

PREVIEW

Classy
Sheet
Music

What Child Is This (Greensleeves)

Trombone

English ballad, 16th Century
arr. DWMorgan

♩ = 60

f

7

mf

14

21

f

28

mp

34

mf

40

Solo

f

47

f

54 **9** **3**
p

71 **3**
mf *f* *mp* *f* *mf*

80

87 *f* *ff*

93 *mp* *ff* *rit.*

100

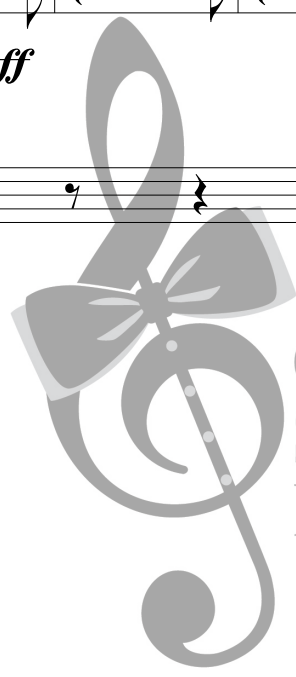

Classy
Sheet
Music

What Child Is This (Greensleeves)

Tuba

English ballad, 16th Century
arr. DWMorgan

$\bullet = 60$

8

16

24

31

38

45

52

f

mf

mp

mf

mf

mf

f

Copyright © 2020 - DWMorgan Music. All Rights Reserved.

Distributed by Classy Sheet Music.

Permission is granted for licensed purchaser to make copies for his/her program only.

60

Solo

66

End Solo

3

74

81

88

95

rit.

return to classysheetmusic.com to purchase

PREVIEW

Classy
Sheet
Music