

# When I Survey The Wondrous Cross

for brass choir and optional voice(s) and percussion

Rockingham  
arr. DWMorgan

**Con moto**  $\text{♩} = 72$

Voice

Trumpet in B $\flat$  1

Trumpet in B $\flat$  2

Trumpet in B $\flat$  3

Horn in F 1

Horn in F 2

Horn in F 3

Trombone 1

Trombone 2

Bass Trombone

Euphonium

Tuba

Tenor Drum

Bass Drum

Tambourine

9

1

Voice

When I sur-vey the won-drous cross

1

Tpt. 1

Tpt. 2

Tpt. 3

Hn. 1

Hn. 2

Hn. 3

Tbn. 1

Tbn. 2

B. Tbn.

Euph.

Tba. 2

T. D.

B. D.

Tamb.

Voice

on which the Prince of glo - ry died, my rich-est gain I count but loss,

Tpt. 1

Tpt. 2

Tpt. 3

Hn. 1

Hn. 2

Hn. 3

Tbn. 1

Tbn. 2

B. Tbn.

Euph.

Tba. 2

T. D.

B. D.

Tamb.

Voice  
*and pour con-tempt on all my\_ pride.*

Tpt. 1

Tpt. 2

Tpt. 3

Hn. 1

Hn. 2

Hn. 3

Tbn. 1  
*mp*

Tbn. 2

B. Tbn.

Euph.

Tba. 2

T. D.

B. D.

Tamb.

33 **2**

Voice  
For - bid it, Lord, that I should boast, save in the death of Christ my God;

**2**

Tpt. 1  
Tpt. 2  
Tpt. 3  
Hn. 1 *mp*  
Hn. 2 *mp*  
Hn. 3 *mp*  
Tbn. 1  
Tbn. 2  
B. Tbn.  
Euph. *mp*  
Tba. 2  
T. D.  
B. D.  
Tamb.

Voice

all the vain things that charm me most, I sac-ri - fice them to his blood.

Tpt. 1

Tpt. 2

Tpt. 3

Hn. 1

Hn. 2

Hn. 3

Tbn. 1

Tbn. 2

B. Tbn.

Euph.

Tba. 2

T. D.

B. D.

Tamb.

The musical score is written for a full orchestra and a vocal soloist. The vocal line is in the key of B-flat major and 4/4 time. The lyrics are: "all the vain things that charm me most, I sac-ri - fice them to his blood." The orchestration includes three trumpets (Tpt. 1, 2, 3), three horns (Hn. 1, 2, 3), two trombones (Tbn. 1, 2), a baritone trombone (B. Tbn.), euphonium (Euph.), and tuba (Tba. 2). The percussion section consists of timpani (T. D.), bass drum (B. D.), and snare drum (Tamb.). The score is marked with a large "PREVIEW" watermark and a "Classy Sheet Music" logo.

Voice *See, from his head, his hands, his*

Tpt. 1 *mf*

Tpt. 2 *mf*

Tpt. 3 *mf*

Hn. 1

Hn. 2

Hn. 3

Tbn. 1 *mf*

Tbn. 2 *mf*

B. Tbn. *mf*

Euph. *mf*

Tba. 2 *mf*

T. D. *mf*

B. D. *mf*

Tamb. *mf*

Voice  
 feet, sor - row and love flow\_ min - gled\_ down; did e'er such love and\_

Tpt. 1  
 Tpt. 2  
 Tpt. 3  
 Hn. 1  
 Hn. 2  
 Hn. 3  
 Tbn. 1  
 Tbn. 2  
 B. Tbn.  
 Euph.  
 Tba. 2  
 T. D.  
 B. D.  
 Tamb.

Voice *sor - row\_ meet, or thorns com- pose so rich a\_ crown?*  
 Tpt. 1  
 Tpt. 2  
 Tpt. 3  
 Hn. 1 *mf*  
 Hn. 2 *mf*  
 Hn. 3 *mf*  
 Tbn. 1  
 Tbn. 2  
 B. Tbn.  
 Euph.  
 Tba. 2  
 T. D.  
 B. D.  
 Tamb. *f*

70

4 *mp*

Voice

Were the whole realm of nature mine, that were a

4

Tpt. 1 *mp*

Tpt. 2 *mp*

Tpt. 3 *mp*

Hn. 1 *mp*

Hn. 2 *mp*

Hn. 3 *mp*

Tbn. 1 *mp*

Tbn. 2

B. Tbn.

Euph. *mp* *p*

Tba. 2 *mp* *p*

T. D. *mp* *p*

B. D. *mf* *mp* *p*

Tamb.

Classy Sheet Music

Score for *When I Survey The Wondrous Cross - Rockingham*, arr. DWMorgan - Full Score - Page 11

78

Voice: pres - ent\_ far too\_ small; love so a - maz - ing, so di - vine, de - mands my soul, my

Tpt. 1

Tpt. 2

Tpt. 3

Hn. 1

Hn. 2

Hn. 3

Tbn. 1

Tbn. 2

B. Tbn.

Euph.

Tba. 2

T. D.

B. D.

Tamb.

Classy Sheet Music

Score for *When I Survey The Wondrous Cross - Rockingham*, arr. DWMorgan - Full Score - Page 12

Score includes parts for:

- Voice
- Tpt. 1
- Tpt. 2
- Tpt. 3
- Hn. 1
- Hn. 2
- Hn. 3
- Tbn. 1
- Tbn. 2
- B. Tbn.
- Euph.
- Tba. 2
- T. D.
- B. D.
- Tamb.

Lyrics: *life, my all.*

Dynamic marking: *p*

Watermark: *return to classysheetmusic.com to purchase*

Classy Sheet Music

Score for page 93, featuring staves for Voice, Tpt. 1-3, Hn. 1-3, Tbn. 1-2, B. Tbn., Euph., Tba. 2, T. D., B. D., and Tamb. The score includes musical notation and dynamic markings such as *pp*.

# When I Survey The Wondrous Cross

for brass choir and optional voice(s) and percussion

Voice(s)

Rockingham  
arr. DWMorgan

**Con moto** ♩ = 72

8

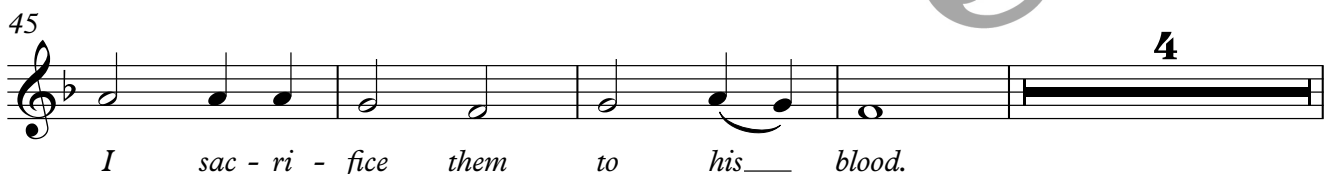
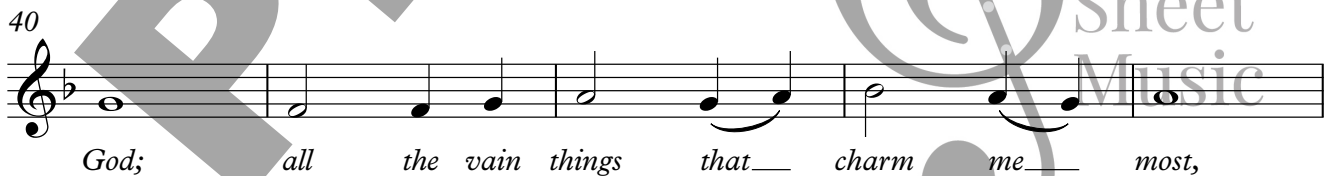
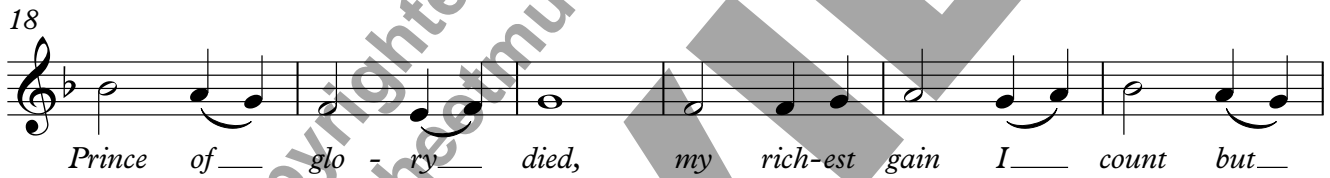
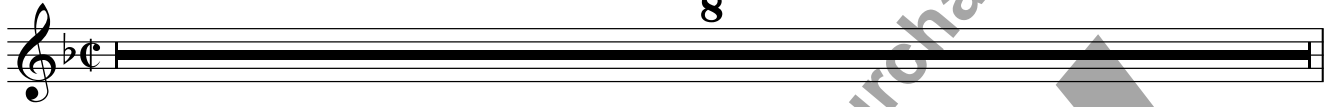

53 **3**

See, from his head, his hands, his feet, sor - row and love flow min - gled

60

down; did e'er such love and sor - row meet, or thorns com - pose so

67

rich a crown? **4** **4** *mp* Were the whole realm of na - ture mine,

77

that were a pres - ent far too small; love so a - maz - ing, so di -

84

vine, de - mands my soul, my life, my all. **11**

return to [classysheetmusic.com](http://classysheetmusic.com) to purchase

**PREVIEW**

Classy  
Sheet  
Music

# When I Survey The Wondrous Cross

for brass choir and optional voice(s) and percussion

Trumpet in Bb 1

Rockingham  
arr. DWMorgan

Con moto  $\text{♩} = 72$

7

9

13 **1** 16

33 **2** 16

53 **3** 3

61 2 2

68 *mp*

73 **4** 15 *p*

93 *pp*

Copyright © 2020 - DWMorgan Music. All Rights Reserved.

Distributed by Classy Sheet Music.

Permission is granted for licensed purchaser to make copies for his/her program only.

# When I Survey The Wondrous Cross

for brass choir and optional voice(s) and percussion

Trumpet in Bb 2

Rockingham  
arr. DWMorgan

Con moto  $\text{♩} = 72$

Copyright © 2020 - DWMorgan Music. All Rights Reserved.

Distributed by Classy Sheet Music.

Permission is granted for licensed purchaser to make copies for his/her program only.

# When I Survey The Wondrous Cross

for brass choir and optional voice(s) and percussion

Trumpet in Bb 3

Rockingham  
arr. DWMorgan

Con moto  $\text{♩} = 72$

7

9

13 **1** 16

33 **2** 16

53 **3** 3

61 2 2

68

73 **4** 15

93

*mp*

*mf*

*mp*

*p*

*pp*

Classy Sheet Music

Copyright © 2020 - DWMorgan Music. All Rights Reserved.

Distributed by Classy Sheet Music.

Permission is granted for licensed purchaser to make copies for his/her program only.

# When I Survey The Wondrous Cross

for brass choir and optional voices and percussion

Horn in F 1

Rockingham  
arr. DWMorgan

Con moto  $\text{♩} = 72$

# When I Survey The Wondrous Cross

for brass choir with optional voice(s) and percussion

Horn in F 2

Rockingham  
arr. DWMorgan

**Con moto** ♩ = 72

8

9 4 1 20 2 mp

38

47 4 3 2 mf

60 2

66 3 mf > mp

73 4 16

91 6

# When I Survey The Wondrous Cross

for brass choir and optional voice(s) and percussion

Horn in F 3

Rockingham  
arr. DWMorgan

Con moto  $\text{♩} = 72$

8

9 4 1 20 2 mp

38

47 4 3 3 mf

58 2 2

66 3 mf > mp >

73 4 16

91 6

Copyright © 2020 - DWMorgan Music. All Rights Reserved.

Distributed by Classy Sheet Music.

Permission is granted for licensed purchaser to make copies for his/her program only.

# When I Survey The Wondrous Cross

for brass choir and optional voice(s) and percussion

## Trombone 1

Rockingham  
arr. DWMorgan

Con moto  $\text{♩} = 72$

8

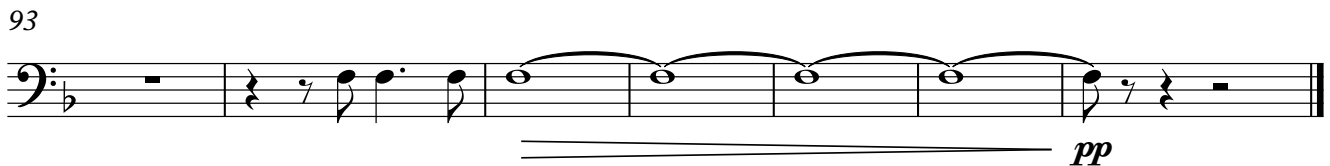
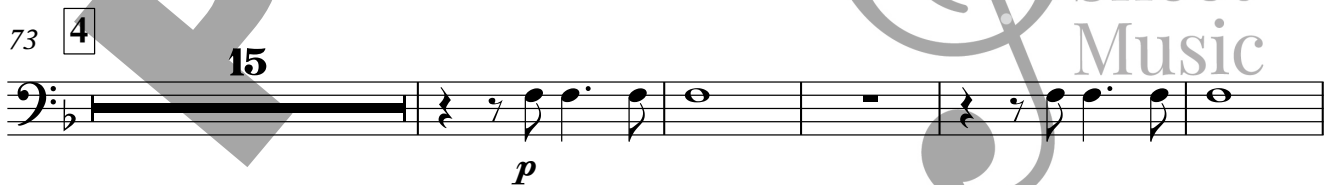
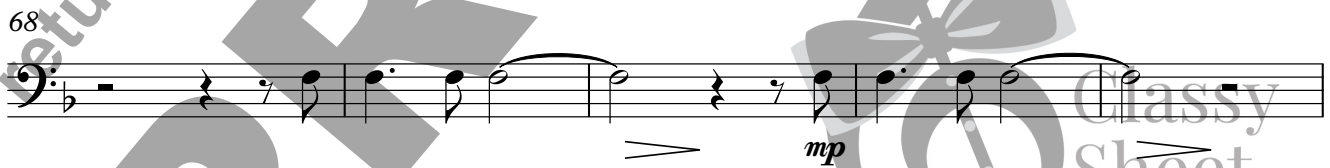
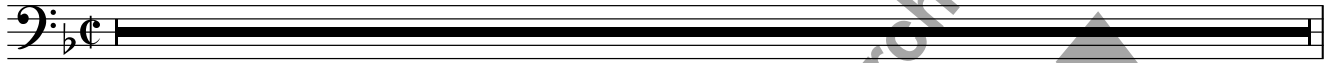

# When I Survey The Wondrous Cross

for brass choir and optional voice(s) and percussion

Trombone 2

Rockingham  
arr. DWMorgan

Con moto  $\text{♩} = 72$   
4

mp

9

13 **1**

19

25

30

33 **2**

15

49

*mf*

53 3

59

65

73 4

27

return to [classysheetmusic.com](http://classysheetmusic.com) to purchase

PREVIEW

Classy  
Sheet  
Music

# When I Survey The Wondrous Cross

for brass choir and optional voice(s) and percussion

Bass Trombone

Rockingham  
arr. DWMorgan

Con moto  $\text{♩} = 72$   
**5**

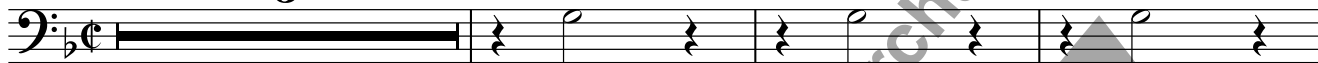

*mp*

9

13 **1**

19

25

31

**2**

**16**

*mf*

52

**3**

58

64

**4**

73 **4**

**27**

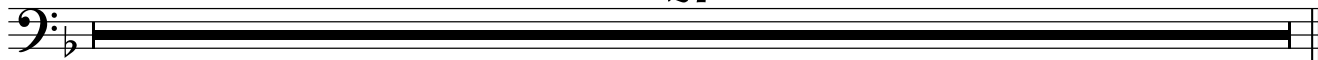

# When I Survey The Wondrous Cross

for brass choir and optional voice(s) and percussion

## Euphonium

Rockingham  
arr. DWMorgan

Con moto  $\text{♩} = 72$   
4

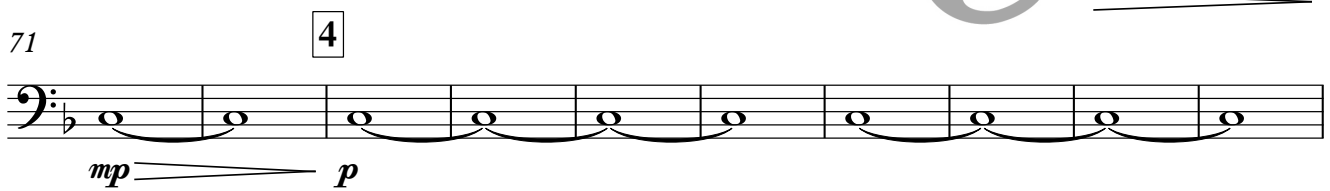
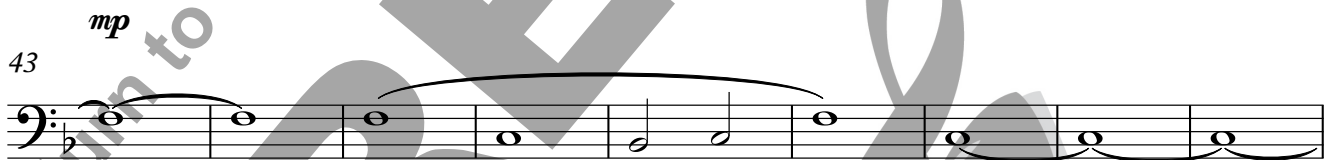
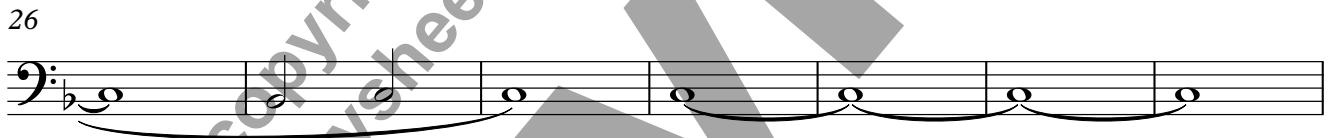
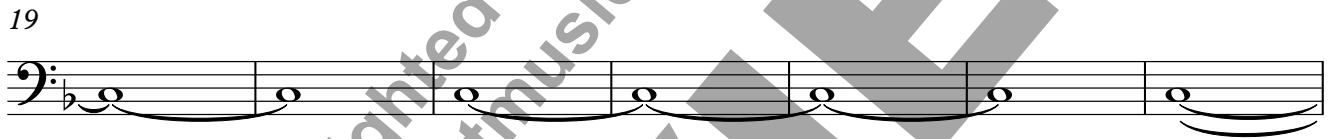
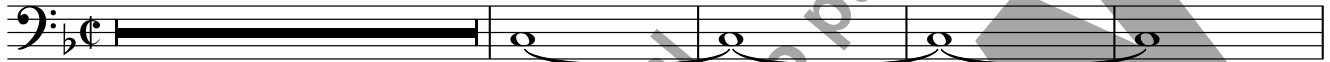

81

90

95

return to [classysheetmusic.com](http://classysheetmusic.com) to purchase

**PREVIEW**

Classy  
Sheet  
Music

# When I Survey The Wondrous Cross

for brass choir and optional voice(s) and percussion

Tuba

Rockingham  
arr. DWMorgan

Con moto  $\text{♩} = 72$   
**4**

9

19

29

39

49

59

69

76

Copyright © 2020 - DWMorgan Music. All Rights Reserved.

Distributed by Classy Sheet Music.

Permission is granted for licensed purchaser to make copies for his/her program only.

79

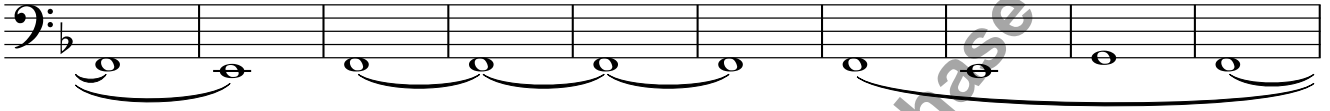

89

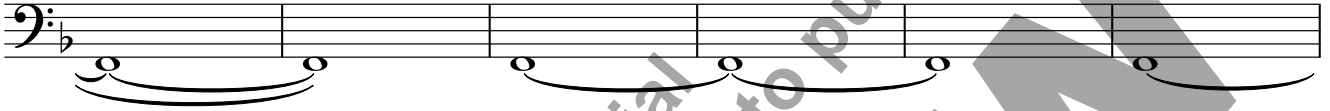

95

return to [classysheetmusic.com](http://classysheetmusic.com) to purchase

PREVIEW

Classy  
Sheet  
Music

# When I Survey The Wondrous Cross

for brass choir and optional voice(s) and percussion

## Percussion

Rockingham  
arr. DWMorgan

**Con moto**  $\text{♩} = 72$

*mp*

Tenor Drum

Bass Drum

Tambourine

9

T. D.

B. D.

Tamb.

17

T. D.

B. D.

Tamb.

25

T. D.

B. D.

Tamb.

33

2

T. D.

B. D.

Tamb.

41

T. D.

B. D.

Tamb.

49

T. D.

B. D.

Tamb.

*mf*

*mf*

*mf*

3

56

T. D.

B. D.

Tamb.

63

T. D.

B. D.

Tamb.

*f*

70

T. D.

B. D.

Tamb.

*mp*

*p*

*mf*

*mp*

*p*

4

Classy Sheet Music

78

T. D.

B. D.

Tamb.

87

T. D.

B. D.

Tamb.

93

T. D.

B. D.

Tamb.

return to [classysheetmusic.com](http://classysheetmusic.com) to purchase

PREVIEW

Classy  
Sheet  
Music