

# When I Survey the Wondrous Cross

(For Brass Choir)

Rockingham  
arr. DWMorgan

**Con moto**  $\text{♩} = 72$

Voice

Trumpet in B $\flat$  1

Trumpet in B $\flat$  2

Trumpet in B $\flat$  3

Horn in F 1

Horn in F 2

Horn in F 3

Trombone 1

Trombone 2

Bass Trombone

Euphonium

Tuba

Tenor Drum

Bass Drum

Tambourine

9

1

Voice

When I sur-vey the won-drous cross

1

Tpt. 1

Tpt. 2

Tpt. 3

Hn. 1

Hn. 2

Hn. 3

Tbn. 1

Tbn. 2

B. Tbn.

Euph.

Tba. 2

T. D.

B. D.

Tamb.

Voice

on which the Prince of glory died, my richest gain I count but loss,

Tpt. 1

Tpt. 2

Tpt. 3

Hn. 1

Hn. 2

Hn. 3

Tbn. 1

Tbn. 2

B. Tbn.

Euph.

Tba. 2

T. D.

B. D.

Tamb.

Classy Sheet Music

Voice  *and pour con-tempt on all my\_ pride.*

Tpt. 1 

Tpt. 2 

Tpt. 3 

Hn. 1 

Hn. 2 

Hn. 3 

Tbn. 1  *mp*

Tbn. 2 

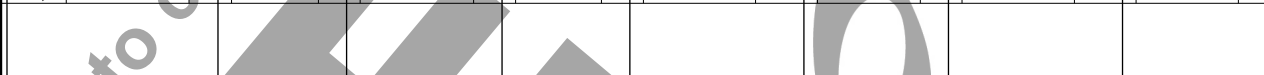
B. Tbn. 

Euph. 

Tba. 2 

T. D. 

B. D. 

Tamb. 

Classy Sheet Music

33 **2**

Voice

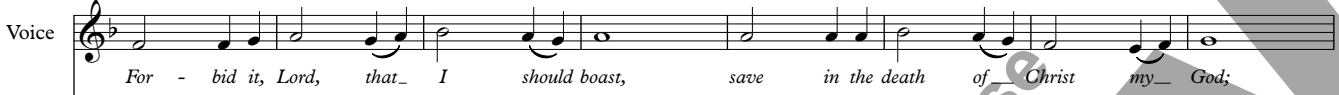

For - bid it, Lord, that I should boast, save in the death of Christ my God;

**2**

Tpt. 1

Tpt. 2

Tpt. 3

Hn. 1 *mp*

Hn. 2 *mp*

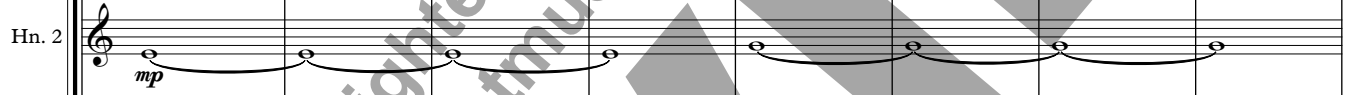

Hn. 3 *mp*

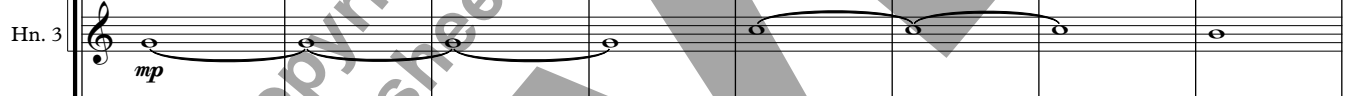

Tbn. 1

Tbn. 2

B. Tbn.

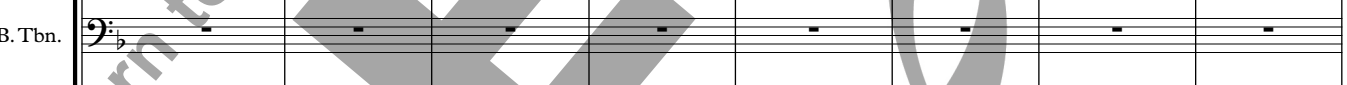

Euph. *mp*

Tba. 2

T. D.

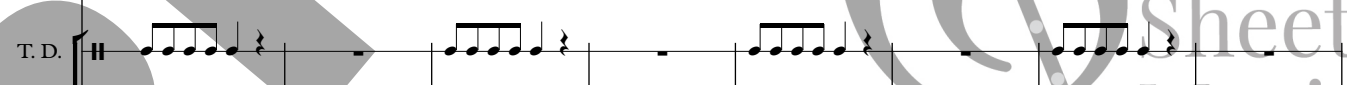

B. D.

Tamb.

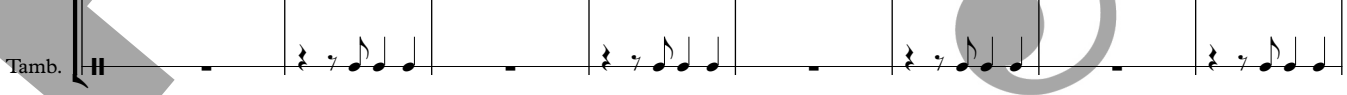

Classy  
Sheet  
Music

Voice

all the vain things that charm me most, I sac-ri - fice them to his blood.

Tpt. 1

Tpt. 2

Tpt. 3

Hn. 1

Hn. 2

Hn. 3

Tbn. 1

Tbn. 2

B. Tbn.

Euph.

Tba. 2

T. D.

B. D.

Tamb.

Classy  
Sheet  
Music

Voice See, from his head, his hands, his

Tpt. 1 *mf*

Tpt. 2 *mf*

Tpt. 3 *mf*

Hn. 1

Hn. 2

Hn. 3

Tbn. 1 *mf*

Tbn. 2 *mf*

B. Tbn. *mf*

Euph. *mf*

Tba. 2 *mf*

T. D. *mf*

B. D. *mf*

Tamb. *mf*

Classy Sheet Music

Voice

feet, sor - row and love flow\_ min - gled\_ down; did e'er such love and\_

Tpt. 1

Tpt. 2

Tpt. 3

Hn. 1

*mf*

Hn. 2

*mf*

Hn. 3

*mf*

Tbn. 1

Tbn. 2

B. Tbn.

Euph.

Tba. 2

T. D.

B. D.

Tamb.

Voice

sor - row\_ meet, or thorns com- pose so rich a\_ crown?

Tpt. 1

Tpt. 2

Tpt. 3

Hn. 1

Hn. 2

Hn. 3

Tbn. 1

Tbn. 2

B. Tbn.

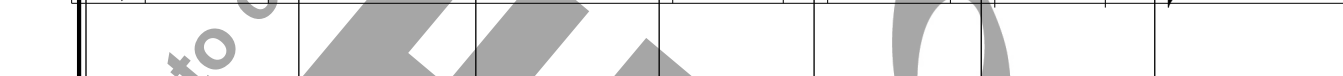

Euph.

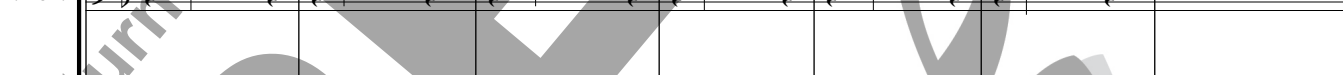

Tba. 2

T. D.

B. D.

Tamb.

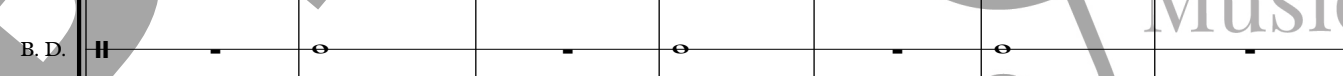

*f*

70

4 *mp*

Voice *Were the whole realm of nature mine, that were a*

4

Tpt. 1 *mp*

Tpt. 2 *mp*

Tpt. 3 *mp*

Hn. 1 *mp*

Hn. 2 *mp*

Hn. 3 *mp*

Tbn. 1 *mp*

Tbn. 2

B. Tbn.

Euph. *mp* *p*

Tba. 2 *mp* *p*

T. D. *mp* *p*

B. D. *mf* *mp* *p*

Tamb.

Voice

pres - ent\_ far too\_ small; love so a - maz - ing, so di - vine, de - mands my soul, my

Tpt. 1

Tpt. 2

Tpt. 3

Hn. 1

Hn. 2

Hn. 3

Tbn. 1

Tbn. 2

B. Tbn.

Euph.

Tba. 2

T. D.

B. D.

Tamb.

Classy  
Sheet  
Music

Voice: *life, my all.*  
 Tpt. 1 *p*  
 Tpt. 2 *p*  
 Tpt. 3 *p*  
 Hn. 1  
 Hn. 2  
 Hn. 3  
 Tbn. 1 *p*  
 Tbn. 2  
 B. Tbn.  
 Euph.  
 Tba. 2  
 T. D.  
 B. D.  
 Tamb.

Score for Voice, Brass, and Percussion. The score includes parts for Voice, Tpt. 1, Tpt. 2, Tpt. 3, Hn. 1, Hn. 2, Hn. 3, Tbn. 1, Tbn. 2, B. Tbn., Euph., Tba. 2, T. D., B. D., and Tamb. The music is in G major and 4/4 time. A large watermark 'Return to classysheetmusic.com to purchase' is overlaid on the score. The word 'PREVIEW' is written vertically across the score. The text 'Classy Sheet Music' is written in the bottom right corner. The dynamic marking *pp* is used throughout the score.

# When I Survey the Wondrous Cross

Voice

(For Brass Choir)

Rockingham  
arr. DWMorgan

**Con moto** ♩ = 72

8

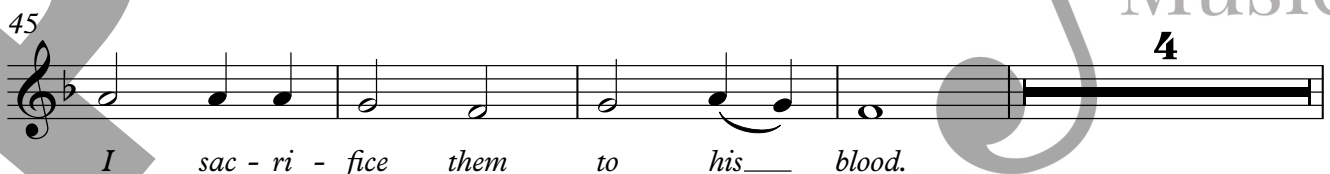
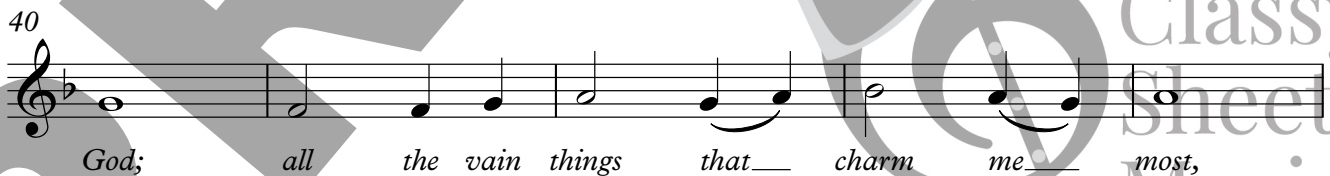
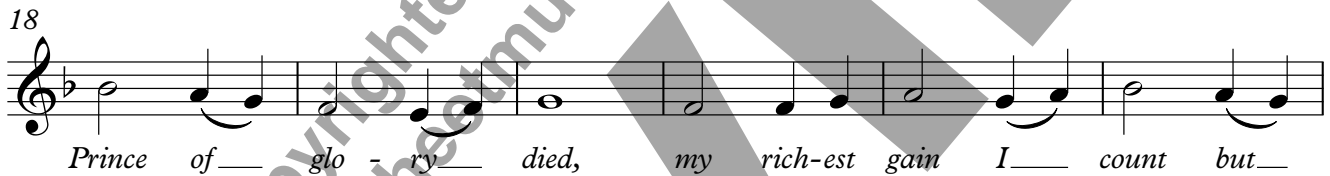
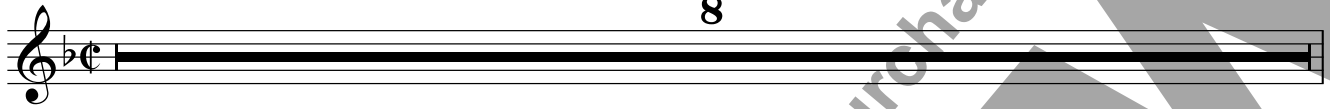

Copyright © 2020 - DWMorgan Music. All Rights Reserved.

Distributed by Classy Sheet Music.

Permission is granted for licensed purchaser to make copies for his/her program only.

Classy  
Sheet  
Music

53 **3**

See, from his head, his hands, his feet, sor - row and love flow min - gled

60

down; did e'er such love and sor - row meet, or thorns com - pose so

67

rich a crown? **4** **4** *mp* Were the whole realm of na - ture mine,

77

that were a pres - ent far too small; love so a - maz - ing, so di -

84

vine, de - mands my soul, my life, my all. **11**

return to [classysheetmusic.com](http://classysheetmusic.com) to purchase

**PREVIEW**

Classy  
Sheet  
Music

# When I Survey the Wondrous Cross

Trumpet in Bb 1

(For Brass Choir)

Rockingham  
arr. DWMorgan

Con moto  $\text{♩} = 72$

Copyright © 2020 - DWMorgan Music. All Rights Reserved.

Distributed by Classy Sheet Music.

Permission is granted for licensed purchaser to make copies for his/her program only.

# When I Survey the Wondrous Cross

Trumpet in Bb 2

(For Brass Choir)

Rockingham  
arr. DWMorgan

Con moto  $\text{♩} = 72$

# When I Survey the Wondrous Cross

Trumpet in Bb 3

(For Brass Choir)

Rockingham  
arr. DWMorgan

Con moto  $\text{♩} = 72$

Copyright © 2020 - DWMorgan Music. All Rights Reserved.

Distributed by Classy Sheet Music.

Permission is granted for licensed purchaser to make copies for his/her program only.

# When I Survey the Wondrous Cross

Horn in F 1 (For Brass Choir)

Rockingham  
arr. DWMorgan

Con moto  $\text{♩} = 72$

# When I Survey the Wondrous Cross

Horn in F 2 (For Brass Choir)

Rockingham  
arr. DWMorgan

Con moto  $\text{♩} = 72$

Copyright © 2020 - DWMorgan Music. All Rights Reserved.

Distributed by Classy Sheet Music.

Permission is granted for licensed purchaser to make copies for his/her program only.

# When I Survey the Wondrous Cross

Horn in F 3 (For Brass Choir)

Rockingham  
arr. DWMorgan

Con moto  $\text{♩} = 72$

Copyright © 2020 - DWMorgan Music. All Rights Reserved.

Distributed by Classy Sheet Music.

Permission is granted for licensed purchaser to make copies for his/her program only.

Classy  
Sheet  
Music

# When I Survey the Wondrous Cross

Trombone 1 (For Brass Choir)

Rockingham  
arr. DWMorgan

Con moto  $\text{♩} = 72$

8

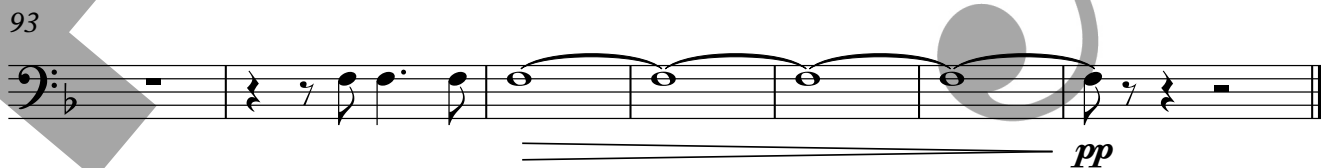
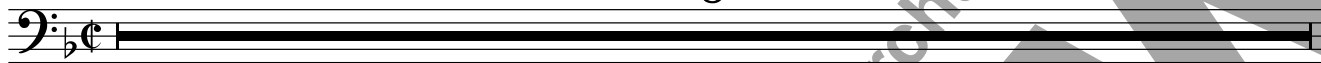

Trombone 2 **When I Survey the Wondrous Cross**  
(For Brass Choir)

Rockingham  
arr. DWMorgan

**Con moto**  $\text{♩} = 72$   
**4**

9

*mp*

9

13 **1**

19

25

30

33 **2**

**15**

Classy  
Sheet  
Music

49

*mf*

53 3

59

65

3

73 4

27

PREVIEW

return to classysheetmusic.com to purchase

Classy  
Sheet  
Music

# When I Survey the Wondrous Cross

Bass Trombone

(For Brass Choir)

Rockingham  
arr. DWMorgan

Con moto  $\text{♩} = 72$   
5

9

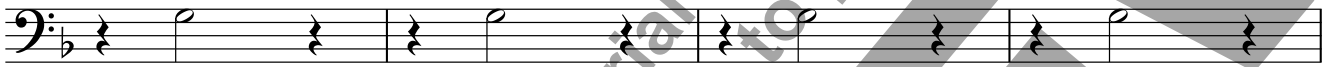

13 1

19

25

31

2

16

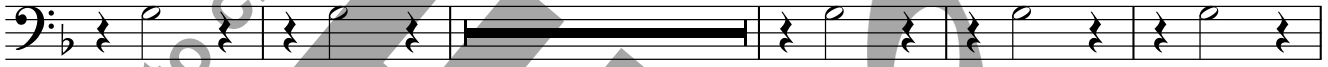

*mf*

52

3

58

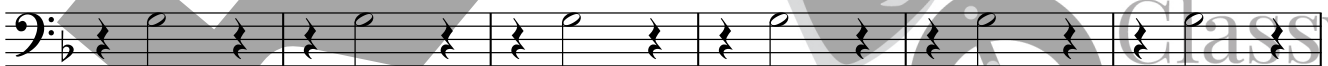

64

4

73 4

27

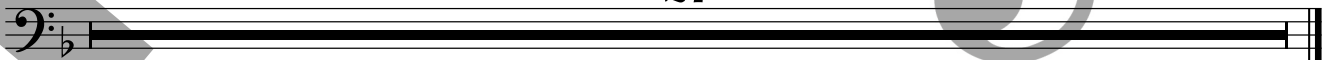

Euphonium

# When I Survey the Wondrous Cross

(For Brass Choir)

Rockingham  
arr. DWMorgan

Con moto  $\text{♩} = 72$   
4

9 *mp* **1**

19

26

33 **2**

43 *mp*

52 **3** *mf*

62

71 **4**

*mp* *p*

81

90

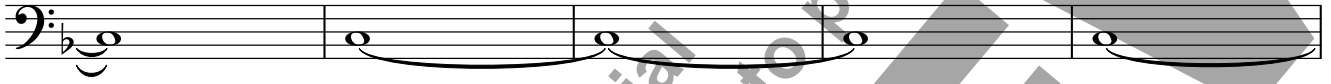

95

PREVIEW

return to [classysheetmusic.com](http://classysheetmusic.com) to purchase

Classy  
Sheet  
Music

Tuba

# When I Survey the Wondrous Cross

(For Brass Choir)

Rockingham  
arr. DWMorgan

Con moto  $\text{♩} = 72$   
4

9

19

29

39

49

59

69

76

Copyright © 2020 - DWMorgan Music. All Rights Reserved.

Distributed by Classy Sheet Music.

Permission is granted for licensed purchaser to make copies for his/her program only.

Classy  
Sheet  
Music

79

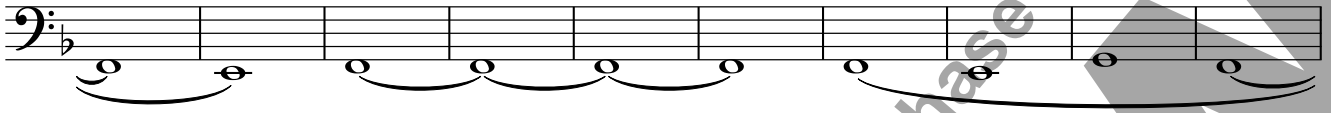

89

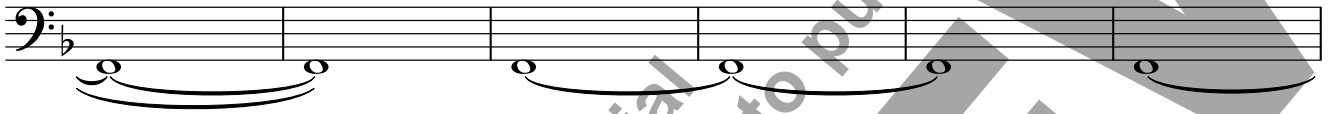

95

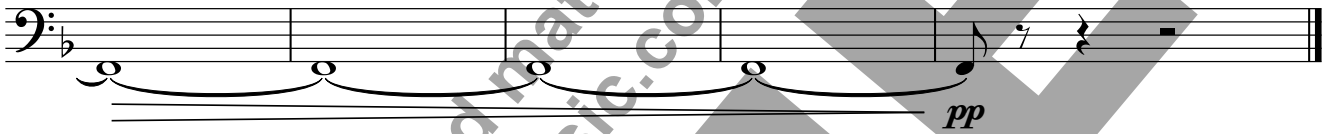

return to [classysheetmusic.com](http://classysheetmusic.com) to purchase

**PREVIEW**

Classy  
Sheet  
Music

Percussion

# When I Survey the Wondrous Cross

(For Brass Choir or Quintet)

Rockingham  
arr. DWMorgan

**Con moto**  $\text{♩} = 72$

9

17

25

33 2

41

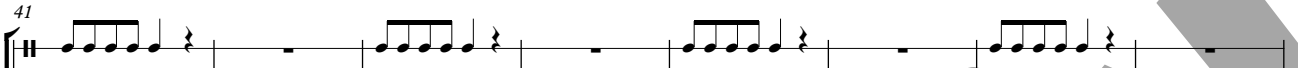
T. D. 

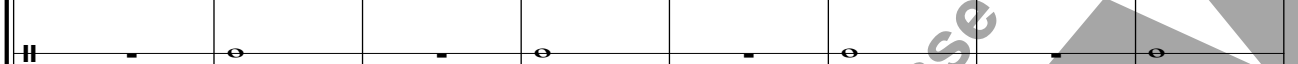
B. D. 

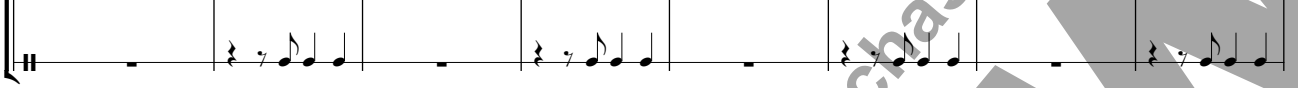
Tamb. 

49

T. D. 

B. D. 

Tamb. 

*mf* 3

56

T. D. 

B. D. 

Tamb. 

63

T. D. 

B. D. 

Tamb. 

*f*

70

T. D. 

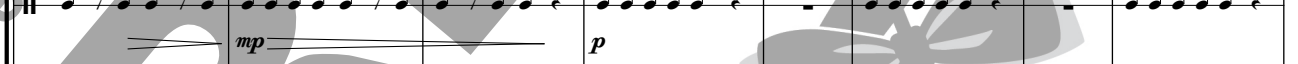
B. D. 

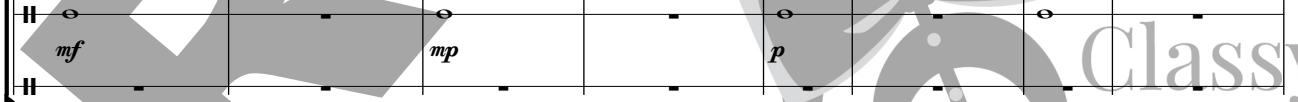
Tamb. 

*mp* 4 *p*

78

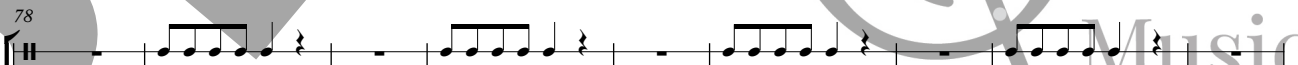
T. D. 

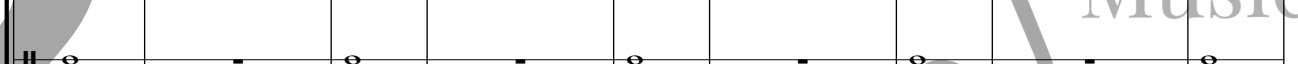
B. D. 

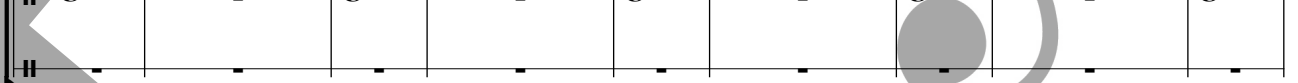
Tamb. 

Classy  
Sheet  
Music

87

T. D.

B. D.

Tamb.

93

T. D.

B. D.

Tamb.

return to [classysheetmusic.com](http://classysheetmusic.com) to purchase

PREVIEW

Classy  
Sheet  
Music