

Intermediate

# The Brightest Star

for Flute, Oboe\*, Piano, Cello,  
Handbells (optional), and Percussion (optional)

*\*optional substitute with Violin or Flute II*

**by Ron Mallory**

**PARABOLOID PRESS**

*Music & Arts Publishing*

## "The Brightest Star" - PERFORMANCE NOTES

When my children were infants, I would often hum improvised lullaby tunes to them as I walked them to sleep, and sometimes I would later incorporate these tunes into my compositions. "The Brightest Star" is based on a melody I created for my son Rigel, who shares his name with the brightest star in the constellation Orion.

The handbell part is designed to be performed by 2-3 players. In absence of handbells, the part may be performed on synthesizer, vibraphone, or a similar instrument if desired.

The handbell and percussion parts in this piece are optional. If performing without handbells, other instruments should play cue notes where indicated.

This piece is designed with flexible instrumentation. The oboe part may be easily substituted with violin, a second flute, or another "C" instrument. It is also possible to play the flute and cello parts on other instruments with similar ranges. Treble instrument parts transposed for B instruments (such as clarinet or soprano saxophone) are available from the publisher by contacting [info@paraboloidpress.com](mailto:info@paraboloidpress.com).

-Ron Mallory

<http://www.rommallorymusic.com>

---

This piece is also available for handbell choir (PAHB011) or piano solo (PAPN011).

*Purchase of a complete score and parts includes the rights to make enough individual copies for the purchaser's own ensemble. This right is non-transferrable.*

PAEN011 - ©2022 Paraboloid Press. All Rights Reserved. [www.paraboloidpress.com](http://www.paraboloidpress.com)

Distributed by Classy Sheet Music. <http://www.classysheetmusic.com>

Permission is granted for licensed purchaser to make copies for his/her program only.

Classy  
Sheet  
Music

FULL SCORE

For my son Rigel

# The Brightest Star

for Flute, Oboe\*, Piano, Cello, Handbells (optional), and Percussion (optional)

\*Optional substitute with Violin or Flute II

by Ron Mallory (ASCAP)

Also available for handbell choir (PAHB011) or piano solo (PAPN011).

PAEN011 - ©2022 Paraboloid Press. All Rights Reserved. [www.paraboloidpress.com](http://www.paraboloidpress.com)

Distributed by Classy Sheet Music - [www.classysheetmusic.com](http://www.classysheetmusic.com).

Permission is granted for licensed purchaser to make copies for his/her program only.

The Brightest Star - SCORE - 2

7

Flute

Oboe

Piano

Cello

Hbells

Perc

13

Flute

Oboe

Piano

Cello

Hbells

Perc

Ethereal but Rhythmic ♩-100

*pp* *crese. poco a poco*

Pedal according to harmonic changes

The Brightest Star - SCORE - 3

Flute

Oboe

Piano

Cello

Hbells

Perc

Flute

Oboe

Piano

Cello

Hbells

Perc

*mf*

*mp*

*mp*

LV R

(Windchimes)

*mp*

Classy Sheet Music

The Brightest Star - SCORE - 4

31

Flute

Oboe

Piano

Cello

Hbells

Perc

*mp*

37

Flute

Oboe

Piano

Cello

Hbells

Perc

*p* *mp*

*mf* *mp*

The Brightest Star - SCORE - 5

Flute

Oboe

Piano

Cello

Hbells

Perc

Flute

Oboe

Piano

Cello

Hbells

Perc

(Windchimes)

Sheet Music

The Brightest Star - SCORE - 6

The Brightest Star - SCORE - 7

Handbells

Flute

Oboe

Piano

Cello

Hbells

Perc

73

Flute

Oboe

Piano

Cello

Hbells

Perc

*poco rit.* *poco accel.* *a tempo*

*mf* *mp*

*mf (mel.)* *a tempo*

TD

Tambourine

*mp* *a tempo*

*mp* *a tempo*

The Brightest Star - SCORE - 8

79

Flute

Oboe

Piano

Cello

Hbells

Perc

84

Flute

Oboe

Piano

Cello

Hbells

Perc

Triangle or Finger Cymbals

The Brightest Star - SCORE - 9

The Brightest Star - SCORE - 10

100

Flute

Oboe

Piano

Cello

Hbells

Perc

106

Flute

Oboe

Piano

Cello

Hbells

Perc

(Suspended Cymbal)

Classy Sheet Music

The Brightest Star - SCORE - 11

112

Flute

Oboe

Piano

Cello

Hbells

Perc

Windchimes

*rit.*

*mf*

*rit. e dim.*

*mp*

*p*

Randomly strike individual B's (in both clefs) and fade.

*f*

*rit.*

*mf*

*mp*

*p*

Random malleting on suspended bells and fade.

LV

LV

R

*mf*

*rit. e dim.*

*mp*

*p*

*p*

*rit.*

return to classysheetmusic.com to purchase

PREVIEW

FLUTE

For my son Rigel

# The Brightest Star

for Flute, Oboe, Piano, Cello, Handbells (optional), and Percussion (optional)

by Ron Mallory (ASCAP)

Very Freely ♩ = ca. 72 Handbells\* *p*

6 Handbells 10 2

13 8 *mf*

25 *mp*

31

37 *p* *mp*

43 *mp*

49 *mf* *mp*

\*Play cue notes only in absence of handbells.

The Brightest Star - FLUTE - 2

55 *mf*

61 *mf*

67 Handbells

73 *poco rit.* 77 *poco accel.* 8 *a tempo*

85 *p* 89 4

93 *ff*

100

106 110 3 113 3 *rit.*

Classy Sheet Music

OBOE (optional substitute  
with Violin or Flute II)

For my son Rigel

# The Brightest Star

for Flute, Oboe\*, Piano, Cello, Handbells (optional), and Percussion (optional)

\*Optional substitute with Violin or Flute II

by Ron Mallory (ASCAP)

Very Freely ♩ = ca. 72

*p*

Ethereal but Rhythmic ♩ = 100

*mf*

*mf* *mp*

*mf*

*mp* *mf*

The Brightest Star - OBOE - 2

61 *mf*

67 Handbells\* *poco rit.* *poco accel.*

77 *a tempo* *p*

89 *mf*

94 *ff*

100

106 *f* *rit.* 113 **3**

\*Play cue notes only in absence of handbells.

PIANO

For my son Rigel

# The Brightest Star

for Flute, Oboe, Piano, Cello, Handbells (optional), and Percussion (optional)

by Ron Mallory (ASCAP)

Very Freely ♩ = ca. 72

Strike individual treble clef B's randomly with right hand in measures 1-12.

The Brightest Star - PIANO - 2

25

mp

31

37

43

mf

Classy  
Sheet  
Music

The Brightest Star - PIANO - 3

49

mp

55

mf

61

67

Classy  
Sheet  
Music

The Brightest Star - PIANO - 4

73

*poco rit.* *poco accel.* *mf* *mp*  
*allegretto* *allegretto*

79

84

89

*mf*

Classy  
Sheet  
Music

The Brightest Star - PIANO - 5

94

*ff*

100

106

112

*mf* *rit. e dim.* *mp* *p*

Randomly strike individual B's (in both clefs) and fade.

CELLO

For my son Rigel

# The Brightest Star

for Flute, Oboe, Piano, Cello, Handbells (optional), and Percussion (optional)

by Ron Mallory (ASCAP)

Very Freely ♩ = ca. 72

1

*p*

7

Ethereal but Rhythmic ♩ = 100

13

8

*mf*

25

29

7

*mp*

37

43

*mf* *pizz.* *arco*

49

53

3

*3*

56

*mp* *mf*

61

The Brightest Star - CELLO - 2

67

73

*poco rit.* *poco accel.* ***mf*** (mel.)  
*a tempo*

79

84

89

*mp* ***f***

94

100

106

112

***f*** *rit.* ***mf*** ***mp*** ***p***

Classy  
Sheet  
Music

HANDBELLS (optional)

For my son Rigel

# The Brightest Star

for Flute, Oboe, Piano, Cello, Handbells (optional), and Percussion (optional)

Handbells Used:

PERFORMANCE NOTE: This part is designed to be performed by 2-3 players. In absence of handbells, the part may be performed on synthesizer, vibraphone, or a similar instrument if desired.

by Ron Mallory (ASCAP)

Very Freely ♩ = ca. 72

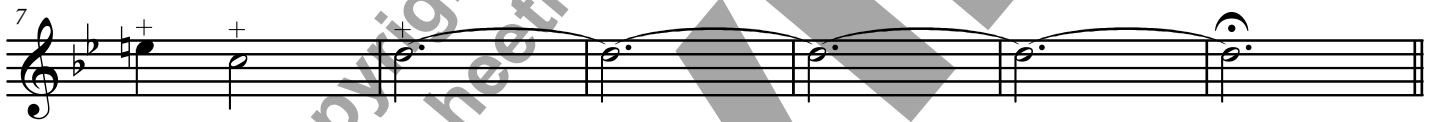
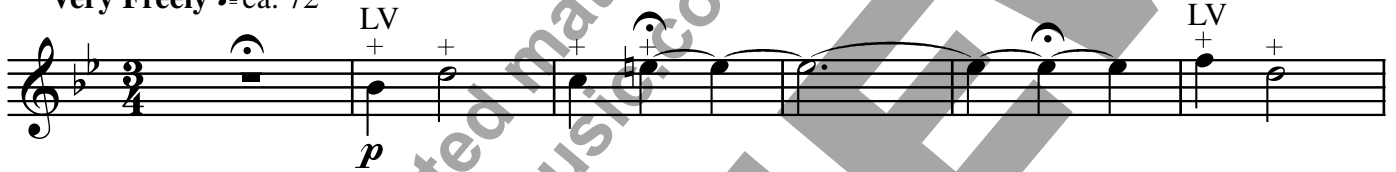

Ethereal but Rhythmic ♩ = 100

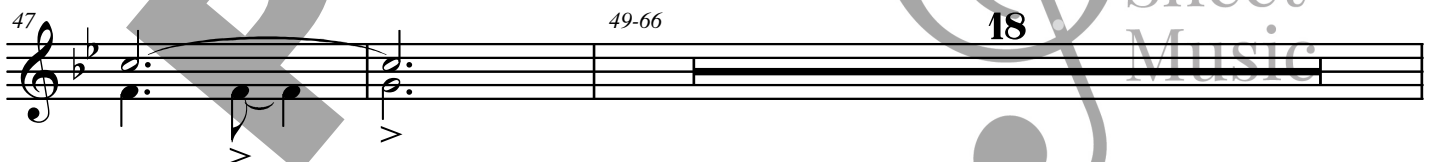
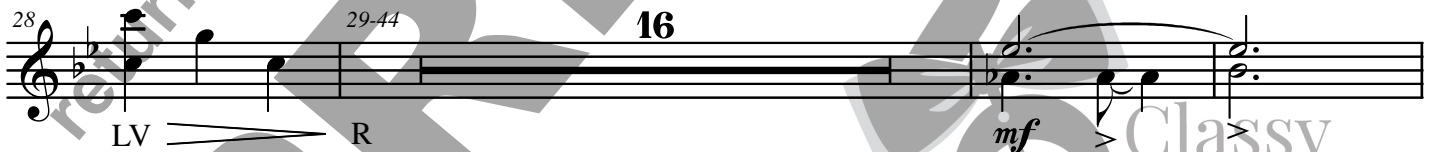
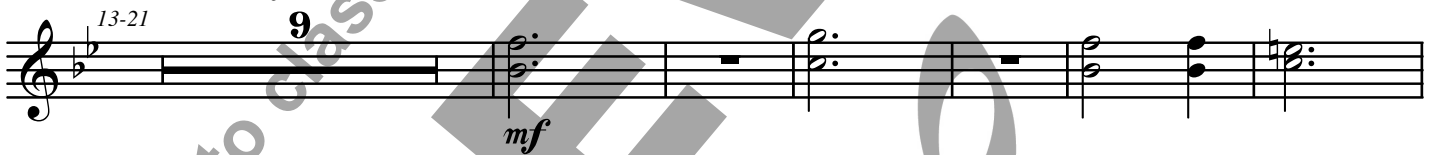

The Brightest Star - HANDBELLS - 2

71 *poco rit.* *poco accel.*

77 TD *mp*  
*a tempo*

81 R

85

89

93 Sk *ff*

98-101 4 *f*

106 LV LV LV LV *f* LV

111 LV LV R *mf* *rit. e dim.* *mp* *p*

Random malleting on suspended bells and fade.

Classy Sheet Music

**PERCUSSION (optional)**

(Windchimes, Tambourine, Triangle or Finger Cymbals, and Suspended Cymbal)

For my son Rigel

# The Brightest Star

for Flute, Oboe, Piano, Cello, Handbells (optional), and Percussion (optional)

**Very Freely** ♩ = ca. 72

by Ron Mallory (ASCAP)

- Measures 85-92:** Triangle or Finger Cymbals. Dynamics are *mp*.
- Measures 102-116:** Windchimes. Dynamics include *p* and *rit e dim.*

Music for instrumental ensembles by **Ron Mallory**  
available from **Paraboloid Press**

Eternal Hope (flute, oboe, piano, cello, opt. handbells, opt. percussion)	PAEN002
Fidelity (flute, oboe, piano, cello, opt. handbells, opt. percussion)	PAEN008
The Brightest Star (flute, oboe, piano, cello, opt. handbells, opt. percussion)	PAEN011
The Unknown (flute, oboe, piano, cello, opt. handbells, opt. percussion)	PAEN018

- More titles coming soon -

Paraboloid Press also publishes works for handbells, choir, and solo piano.

For more about Paraboloid Press, visit: [www.paraboloidpress.com](http://www.paraboloidpress.com)

Distributed by Classy Sheet Music: [www.classysheetmusic.com](http://www.classysheetmusic.com)