

CLASSY SHEET MUSIC LICENSING AGREEMENT

This agreement between the Purchaser and Classy Sheet Music describes the rights associated with purchasing an individual license of PDF sheet music published by Classy Sheet Music.

The Purchaser is defined as one who buys PDF sheet music from Classy Sheet Music for use in his/her program only.

- 1) The copyright holder (Classy Sheet Music or as otherwise indicated in the copyright notice) retains all rights pertaining to standard copyright, including rights to license the reproduction of sheet music and rights to administer mechanical and recording licenses.
- 2) Transference, loan, or resale of Classy Sheet Music publications to any individual(s) or organization(s) is a violation of the licensing agreement and subject to prosecution.
- 3) A copy of this licensing agreement must be kept with the music or be readily available from Purchaser as proof of purchase and of entering into this licensing agreement.
- 4) Purchaser may use the Classy Sheet Music title indefinitely for use in his/her own program only. However, Classy Sheet Music reserves the right to put any Classy Sheet Music title out of print at any time.
- 5) Replacement copies to replace lost music or music damaged through normal use may be made by Purchaser at any time from the downloaded file or from his/her account. Replacement originals are available only through purchase from Classy Sheet Music.
- 6) By purchasing PDF sheet music from Classy Sheet Music, Purchaser automatically agrees to this licensing agreement in its entirety.

CLASSY SHEET MUSIC

6980 Snowbird Drive, Colorado Springs, CO 80918

www.classysheetmusic.com

classysheetmusic@gmail.com

Common Time Fanfare

DWMorgan

$\text{♩} = 100$

Trumpet 1 in B \flat

Trumpet 2 in B \flat

Horn in F

Trombone

Tuba

Trombone 2 (optional)

Trombone (Sub for Horn)

Copyright © 2014 - DWMorgan Music. All Rights Reserved.

Distributed by Classy Sheet Music.

Permission is granted for licensed purchaser to make copies for his/her program only.

5

8 9

Tpt. *mp*

Tpt. *mp*

Hn. *mp*

Tbn. *mp*

Tba. *mp*

Tbn. 2 (opt) *mp*

Tbn. (Hn sub) *mp*

12

17 17 21

22

27

32

37 **37**

Tpt. 1

Tpt. 2

Hn.

Tbn. 1

Tbn. 2 (opt)

Tbn. 3 (Hn sub)

f

f

42 45

Tpt. *mp*

Tpt. *mp*

Hn. *mp*

Tbn. *mp*

Tba. *mp*

Tbn. 2 (opt) *mp*

Tbn. (Hn sub) *mp*

mp

47

50

Tpt.

Tpt.

Hn.

Tbn.

Tba.

Tbn. 2 (opt)

Tbn. (Hn sub)

ff

Common Time Fanfare

Trumpet 1 in B \flat

DWMorgan

$\text{♩} = 100$

f

5

mp

9

12

f

17

21

3

7

Copyright © 2020 - DWMorgan Music. All Rights Reserved.

Distributed by Classy Sheet Music.

Permission is granted for licensed purchaser to make copies for his/her program only.

28 29

mf

32

f

37 37

mp

41

mp

45 45

f

49

ff

Common Time Fanfare

Trumpet 2 in B \flat

DWMorgan

$\text{♩} = 100$

Copyright © 2020 - DWMorgan Music. All Rights Reserved.

Distributed by Classy Sheet Music.

Permission is granted for licensed purchaser to make copies for his/her program only.

33

37 **37**

41

45 **45**

49

Common Time Fanfare

Horn in F

DWMorgan

♩ = 100

1

5

mp

9

12

f

17

2

Copyright © 2020 - DWMorgan Music. All Rights Reserved.

Distributed by Classy Sheet Music.

Permission is granted for licensed purchaser to make copies for his/her program only.

20 21

mf

24

3

29 29 37

f

40

mp

45 45

f

49

ff

Common Time Fanfare

Trombone (Sub for Horn)

DWMorgan

♩ = 100

f

5

mp

9

12

f

17

21

mf

23

Copyright © 2020 - DWMorgan Music. All Rights Reserved.

Distributed by Classy Sheet Music.

Permission is granted for licensed purchaser to make copies for his/her program only.

27 29 7 *f*

37 37

41 *mp*

45 45 *f*

49 *ff*

Common Time Fanfare

Trombone

DWMorgan

♩ = 100

Copyright © 2020 - DWMorgan Music. All Rights Reserved.

Distributed by Classy Sheet Music.

Permission is granted for licensed purchaser to make copies for his/her program only.

27

29

32

37

37

43

45

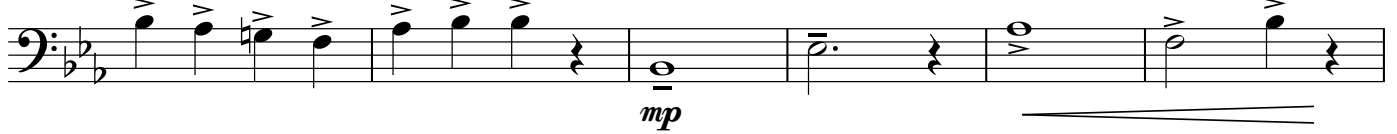

49

Common Time Fanfare

Trombone 2 (optional)

DWMorgan

♩ = 100

f

5

mp

9

9

12

f

17

17

21

21

mf

Copyright © 2020 - DWMorgan Music. All Rights Reserved.

Distributed by Classy Sheet Music.

Permission is granted for licensed purchaser to make copies for his/her program only.

27

29

32

37

37

41

45

45

49

Common Time Fanfare

Tuba

DWMorgan

♩ = 100

Copyright © 2020 - DWMorgan Music. All Rights Reserved.

Distributed by Classy Sheet Music.

Permission is granted for licensed purchaser to make copies for his/her program only.

27

29

32

37

37

43

45

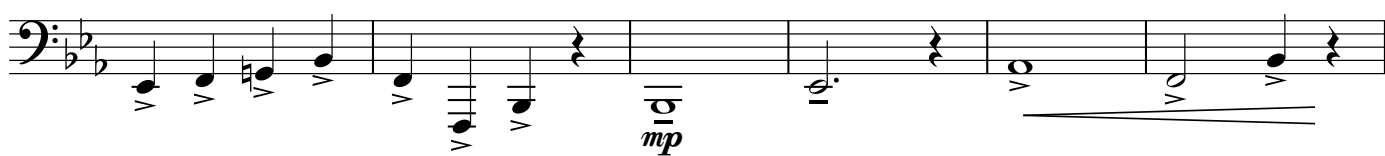

49

