

# A New Dawn for Concert Band

DWMorgan

## Instrumentation

Piccolo	Bb Trumpet 1
Flute 1	Bb Trumpet 2
Flute 2	Bb Trumpet 3
Oboe 1	Bb Trumpet 4
Oboe 2	F Horn 1
Bassoon 1	F Horn 2
Bassoon 2	F Horn 3
Eb Clarinet (optional)	F Horn 4
Bb Clarinet 1	Trombone 1
Bb Clarinet 2	Trombone 2
Bb Clarinet 3	Trombone 3
Eb Alto Clarinet (optional)	Bass Trombone
Bb Bass Clarinet	Euphonium
Bb Contrabass Clarinet (optional)	Tuba
Eb Alto Saxophone 1	Double Bass (optional)
Eb Alto Saxophone 2	Timpani
Bb Tenor Saxophone	Snare Drum
Eb Baritone Saxophone	Cymbals
	Bass Drum
	Orchestra Bells

Copyright © 2022 - DWMorgan Music. All Rights Reserved.

Distributed by Classy Sheet Music.

Permission is granted for licensed purchaser to make copies for his/her program only

Approximate Performance Time = 6:20

### **Music Notes:**

Sunrise. A new dawn and a new day is upon us. As we emerge from Covid protocols, I hope we embrace renewed optimism about our new dawns and new days to come.

### **Performance Notes:**

Allow the music to build through the introduction, bars 1-10, to the 4-bar vamp and the introduction of the theme at bar 15. As the theme continues with its variations, bars 15-80, two areas to watch are balancing the theme, underlying parts and countermelodies and ensuring the ensemble doesn't overplay the main theme melody. The main theme is written in unison to allow the players reserve for the main theme return and finale sections.

Allow the transition to the middle section, bars 81-88, to come down in volume and intensity following the *rallentando* to the more relaxed tempo in bar 87. Based on your players abilities, you can choose to have the flute and clarinet sections play (gently) from the pickups to bar 87 through bar 104. As an alternative, you can have a Flute 1 solo with 1 person on the Clarinets 1-3 parts. If you choose the flute solo, have the sections join for the pickups to bar 105 (start on beat 2 of bar 104). The thematic restatements at bar 105 and bar 125 involve more inner moving parts and the horn countermelody for bar 125. Again, balance within the ensemble will be critical along with attention to hearing the moving parts for thematic contrast.

Be ready for the *subito a tempo* at bar 141 returning to the initial theme at bar 145 with woodwind countermelody. Encourage the woodwinds to bring out their melody during the sustained brass notes and the brass to allow the woodwinds to be heard.

Bar 169 is the finale section. Keep the ensemble intensity in bars 172, 174 and 176 where the lower voices are silent waiting to emphasize bars 173, 175 and 177. Above all else, have fun!

# A New Dawn

DWMorgan

Allegro ♩ = 132

Copyright © 2022 - DWMorgan Music. All Rights Reserved.

Distributed by Classy Sheet Music.

Permission is granted for licensed purchaser to make copies for his/her program only.

8

Picc.

Fl. 1 & 2

Ob. 1 & 2

Bsn. 1 & 2

E♭ Cl.

Cl. 1

Cl. 2 & 3

Alto Cl.

B. Cl.

Cb. Cl.

A. Sax. 1 & 2

T. Sax.

Bari. Sax.

Hn. 1 & 3

Hn. 2 & 4

Tbn. 1 & 2

Tbn. 3 & B. Tbn.

Tba.

Db.

Orch. Bells

Timp.

S. D.

*p* *f* *mf* *mp* *mf* *pp* *a2*

return to classysheetmusic.com to purchase

Classy Sheet Music

11

Picc. *f*

Fl. 1 & 2 *f*

Ob. 1 & 2 *f*

Bsn. 1 & 2 *f*

E♭ Cl. *f*

Cl. 1 *f*

Cl. 2 & 3 *f*

Alto Cl. *f*

B. Cl. *f*

Cb. Cl. *f*

A. Sax. 1 & 2 *f*

T. Sax. *f*

Bari. Sax. *f*

Hn. 1 & 3 *f*

Hn. 2 & 4 *f*

Tbn. 1 & 2 *f*

Tbn. 3 & B. Tbn. *f*

Euph. *f*

Tba. *f*

Db. *f*

Orch. Bells *f*

Timp. *f*

S. D. *f*

B. D. *f*

Cym. *f*

return to classysheetmusic.com to purchase

PREVIEW

Classy Sheet Music

15

Picc.

Fl. 1 & 2

Ob. 1 & 2

Bsn. 1 & 2

E♭ Cl.

Cl. 1

Cl. 2 & 3

Alto Cl.

B. Cl.

Cb. Cl.

A. Sax. 1 & 2

T. Sax.

Bari. Sax.

Tpt. 1 & 2

Tpt. 3 & 4

Hn. 1 & 3

Hn. 2 & 4

Tbn. 1 & 2

Tbn. 3 & B. Tbn.

Euph.

Tba.

Db.

Orch. Bells

Timp.

S. D.

B. D.

Cym.

Return to classysheetmusic.com to purchase

Classy Sheet Music

19

Picc.

Fl. 1 & 2

Ob. 1 & 2

Bsn. 1 & 2

E♭ Cl.

Cl. 1

Cl. 2 & 3

Alto Cl.

B. Cl.

Cb. Cl.

A. Sax. 1 & 2

T. Sax.

Bari. Sax.

Tpt. 1 & 2

Tpt. 3 & 4

Hn. 1 & 3

Hn. 2 & 4

Tbn. 1 & 2

Tbn. 3 & B. Tbn.

Euph.

Tba.

Db.

Orch. Bells

Timp.

S. D.

B. D.

Return to classysheetmusic.com to purchase

Classy Sheet Music

Picc.

Fl. 1 & 2

Ob. 1 & 2

Bsn. 1 & 2

E♭ Cl.

Cl. 1

Cl. 2 & 3

Alto Cl.

B. Cl.

Cb. Cl.

A. Sax. 1 & 2

T. Sax.

Bari. Sax.

Tpt. 1 & 2

Tpt. 3 & 4

Hn. 1 & 3

Hn. 2 & 4

Tbn. 1 & 2

Tbn. 3 & B. Tbn.

Euph.

Tba.

Db.

Orch. Bells

Timp.

S. D.

B. D.

27

Picc.

Fl. 1 & 2

Ob. 1 & 2

Bsn. 1 & 2

E♭ Cl.

Cl. 1

Cl. 2 & 3

Alto Cl.

B. Cl.

Cb. Cl.

A. Sax. 1 & 2

T. Sax.

Bari. Sax.

Tpt. 1 & 2

Tpt. 3 & 4

Hn. 1 & 3

Hn. 2 & 4

Tbn. 1 & 2

Tbn. 3 & B. Tbn.

Euph.

Tba.

Db.

Orch. Bells

Timp.

S. D.

B. D.

Return to [classysheetmusic.com](http://classysheetmusic.com) to purchase

PREVIEW

Classy Sheet Music

31 **31**

Picc.

Fl. 1 & 2

Ob. 1 & 2

Bsn. 1 & 2

Cl. 1

Cl. 2 & 3

Alto Cl.

B. Cl.

Cb. Cl.

A. Sax. 1 & 2

T. Sax.

Bari. Sax.

Hn. 1 & 3

Hn. 2 & 4

Tbn. 1 & 2

Tbn. 3 & B. Tbn.

Euph.

Tba.

Db.

Orch. Bells *mf*

Timp.

S. D.

B. D.

return to classysheetmusic.com to purchase

PREVIEW

Classy Sheet Music

35 a2

Bsn. 1 & 2

E♭ Cl.

Cl. 1

Cl. 2 & 3

B. Cl.

A. Sax. 1 & 2

T. Sax.

Bari. Sax.

Hn. 1 & 3

Hn. 2 & 4

Tbn. 1 & 2

Tbn. 3 & B. Tbn.

Euph.

Orch. Bells

Timp.

S. D.

B. D.

Cym.

return to [classysheetmusic.com](http://classysheetmusic.com) to purchase

**PREVIEW**

Classy  
Sheet  
Music

Bsn. 1 & 2

E♭ Cl.

Cl. 1

Cl. 2 & 3

B. Cl.

Cb. Cl.

A. Sax. 1 & 2

T. Sax.

Bari. Sax.

Hn. 1 & 3

Hn. 2 & 4

Tbn. 1 & 2

Tbn. 3 & B. Tbn.

Euph.

Tba.

Db.

Orch. Bells

Timp.

S. D.

B. D.

Bsn. 1 & 2

E♭ Cl.

Cl. 1

Cl. 2 & 3

B. Cl.

Cb. Cl.

A. Sax. 1 & 2

T. Sax.

Bari. Sax.

Tpt. 1 & 2

Tpt. 3 & 4

Hn. 1 & 3

Hn. 2 & 4

Tbn. 1 & 2

Tbn. 3 & B. Tbn.

Euph.

Tba.

Db.

Orch. Bells

Timp.

S. D.

B. D.

Cym.

47

Fl. 1 & 2

Ob. 1 & 2

Bsn. 1 & 2

E♭ Cl.

Cl. 1

Cl. 2 & 3

Alto Cl.

B. Cl.

Cb. Cl.

A. Sax. 1 & 2

T. Sax.

Bari. Sax.

Tpt. 1 & 2

Tpt. 3 & 4

Hn. 1 & 3

Hn. 2 & 4

Tbn. 1 & 2

Tbn. 3 & B. Tbn.

Euph.

Tba.

Db.

Orch. Bells

Timp.

S. D.

B. D.

Cym.

*f*

*mf*

*mp*

*p*

a2

1.

Classy Sheet Music

51

Fl. 1 & 2 *f*

Ob. 1 & 2 *f*

Cl. 1 *f*

Cl. 2 & 3 *f*

A. Sax. 1 & 2 *mf*

S. D.

55

Picc.

Fl. 1 & 2 *mf*

Ob. 1 & 2 *mf*

E♭ Cl.

Cl. 1 *mf*

Cl. 2 & 3 *mf*

A. Sax. 1 & 2 *mp*

S. D. *p*

return to [classysheetmusic.com](http://classysheetmusic.com) to purchase

**PREVIEW**

Classy Sheet Music

59

Picc. *f*

Fl. 1 & 2 *f*

Ob. 1 & 2 *f*

Bsn. 1 & 2 *f* a2

E♭ Cl. *f*

Cl. 1 *f*

Cl. 2 & 3 *f*

Alto Cl.

B. Cl. *f*

Cb. Cl. *f*

A. Sax. 1 & 2 *mf* *f*

T. Sax. *mf* *f*

Bari. Sax. *mf* *f*

Hn. 1 & 3 *f* a2

Hn. 2 & 4 *f* a2

Orch. Bells *f*

Timp. *f*

S. D. *mp* *f*

B. D. *mp* *f*

Cym.

Classy Sheet Music

63 65

Picc.

Fl. 1 & 2

Ob. 1 & 2

Bsn. 1 & 2

E♭ Cl.

Cl. 1

Cl. 2 & 3

Alto Cl.

B. Cl.

Cb. Cl.

A. Sax. 1 & 2

T. Sax.

Bari. Sax.

Tpt. 1 & 2

Tpt. 3 & 4

Hn. 1 & 3

Hn. 2 & 4

Tbn. 1 & 2

Tbn. 3 & B. Tbn.

Euph.

Tba.

Db.

Orch. Bells

Timp.

S. D.

B. D.

Cym.

return to classysheetmusic.com to purchase

PREVIEW

Classy Sheet Music

67

Picc.

Fl. 1 & 2

Ob. 1 & 2

Bsn. 1 & 2

E♭ Cl.

Cl. 1

Cl. 2 & 3

Alto Cl.

B. Cl.

Cb. Cl.

A. Sax. 1 & 2

T. Sax.

Bari. Sax.

Tpt. 1 & 2

Tpt. 3 & 4

Hn. 1 & 3

Hn. 2 & 4

Tbn. 1 & 2

Tbn. 3 & B. Tbn.

Euph.

Tba.

Db.

Orch. Bells

Timp.

S. D.

B. D.

71 73

Picc.

Fl. 1 & 2

Ob. 1 & 2

Bsn. 1 & 2

E♭ Cl.

Cl. 1

Cl. 2 & 3

Alto Cl.

B. Cl.

Cb. Cl.

A. Sax. 1 & 2

T. Sax.

Bari. Sax.

Tpt. 1 & 2

Tpt. 3 & 4

Hn. 1 & 3

Hn. 2 & 4

Tbn. 1 & 2

Tbn. 3 & B. Tbn.

Euph.

Tba.

Db.

Orch. Bells

Timp.

S. D.

B. D.

Cym.

return to classysheetmusic.com to purchase

Classy Sheet Music

75

Picc.

Fl. 1 & 2

Ob. 1 & 2

Bsn. 1 & 2

E♭ Cl.

Cl. 1

Cl. 2 & 3

Alto Cl.

B. Cl.

Cb. Cl.

A. Sax. 1 & 2

T. Sax.

Bari. Sax.

Tpt. 1 & 2

Tpt. 3 & 4

Hn. 1 & 3

Hn. 2 & 4

Tbn. 1 & 2

Tbn. 3 & B. Tbn.

Euph.

Tba.

Db.

Orch. Bells

Timp.

S. D.

B. D.

Cym.

79 81

Picc.

Fl. 1 & 2

Ob. 1 & 2

Bsn. 1 & 2

E♭ Cl.

Cl. 1

Cl. 2 & 3

Alto Cl.

B. Cl.

Cb. Cl.

A. Sax. 1 & 2

T. Sax.

Bari. Sax.

Tpt. 1 & 2

Tpt. 3 & 4

Hn. 1 & 3

Hn. 2 & 4

Tbn. 1 & 2

Tbn. 3 & B. Tbn.

Euph.

Tba.

Db.

Orch. Bells

Timp.

S. D.

B. D.

Cym.

*f* *mp* *mf*

To suspended cymbal

Classy Sheet Music

83 rall. . . . . 1.

Fl. 1 & 2 *mf*

Ob. 1 & 2

Bsn. 1 & 2 *mp*

Cl. 1 *mf*

Cl. 2 & 3 *mf*

B. Cl. *mp*

87 ♩ = 92

89

Fl. 1 & 2 *mf*

Ob. 1 & 2 *mp*

Cl. 1 *mp*

Cl. 2 & 3 *mp*

B. Cl.

91

Fl. 1 & 2

Cl. 1

Cl. 2 & 3

95

Fl. 1 & 2

Cl. 1

Cl. 2 & 3

99

Fl. 1 & 2

Cl. 1

Cl. 2 & 3

Fl. 1 & 2

Ob. 1 & 2

Bsn. 1 & 2

E♭ Cl.

Cl. 1

Cl. 2 & 3

Alto Cl.

B. Cl.

Cym.

Ob. 1 & 2

Bsn. 1 & 2

E♭ Cl.

Cl. 1

Cl. 2 & 3

Alto Cl.

B. Cl.

Ob. 1 & 2

Bsn. 1 & 2

E♭ Cl.

Cl. 1

Cl. 2 & 3

Alto Cl.

B. Cl.

103

107

111

*p* *mp* *pp*

return to classysheetmusic.com to purchase

Classy Sheet Music

115

Ob. 1 & 2

Bsn. 1 & 2

E♭ Cl.

Cl. 1

Cl. 2 & 3

Alto Cl.

B. Cl.

This block contains the musical score for measures 115 through 118. It features seven staves for woodwind instruments: Ob. 1 & 2, Bsn. 1 & 2, E♭ Cl., Cl. 1, Cl. 2 & 3, Alto Cl., and B. Cl. The music is written in a key signature of two flats and a common time signature. The notation includes various note values, rests, and dynamic markings. A large watermark is overlaid on the page.

119

Ob. 1 & 2

Bsn. 1 & 2

E♭ Cl.

Cl. 1

Cl. 2 & 3

Alto Cl.

B. Cl.

Hn. 1 & 3

Hn. 2 & 4

pp

mf

a2

mp

mf

Classy Sheet Music

This block contains the musical score for measures 119 through 122. It features nine staves: seven for woodwinds (Ob. 1 & 2, Bsn. 1 & 2, E♭ Cl., Cl. 1, Cl. 2 & 3, Alto Cl., B. Cl.) and two for horns (Hn. 1 & 3, Hn. 2 & 4). The woodwind parts continue from the previous page. The horn parts enter in measure 119 with dynamics *pp* and *mf*. The score includes dynamic markings (*pp*, *mf*, *mp*, *mf*) and articulation marks (*a2*). A large watermark is overlaid on the page.

123

Picc.

Fl. 1 & 2

Ob. 1 & 2

Bsn. 1 & 2

E♭ Cl.

Cl. 1

Cl. 2 & 3

Alto Cl.

B. Cl.

Cb. Cl.

Hn. 1 & 3

Hn. 2 & 4

Timp.

Cym.

127

Picc.

Fl. 1 & 2

Ob. 1 & 2

Bsn. 1 & 2

E♭ Cl.

Cl. 1

Cl. 2 & 3

Alto Cl.

B. Cl.

Cb. Cl.

Hn. 1 & 3

*mf*

*a2*

*p*

To crash cymbals

Classy Sheet Music

131

Picc.

Fl. 1 & 2

Ob. 1 & 2

Bsn. 1 & 2

E♭ Cl.

Cl. 1

Cl. 2 & 3

Alto Cl.

B. Cl.

Cb. Cl.

Hn. 1 & 3

135

Picc.

Fl. 1 & 2

Ob. 1 & 2

Bsn. 1 & 2

E♭ Cl.

Cl. 1

Cl. 2 & 3

Alto Cl.

B. Cl.

Cb. Cl.

Hn. 1 & 3

Subito a tempo

Allegro ♩ = 132

141

139

Picc.

Fl. 1 & 2

Ob. 1 & 2

Bsn. 1 & 2

E♭ Cl.

Cl. 1

Cl. 2 & 3

Alto Cl.

B. Cl.

Cb. Cl.

A. Sax. 1 & 2

T. Sax.

Bari. Sax.

Hn. 1 & 3

Hn. 2 & 4

Tbn. 1 & 2

Tbn. 3 & B. Tbn.

Euph.

Tba.

Db.

Orch. Bells

Timp.

S. D.

B. D.

Cym.

Classy Sheet Music

143 145

Picc.  
Fl. 1 & 2  
Ob. 1 & 2  
Bsn. 1 & 2  
Eb Cl.  
Cl. 1  
Cl. 2 & 3  
Alto Cl.  
B. Cl.  
Cb. Cl.  
A. Sax. 1 & 2  
T. Sax.  
Bari. Sax.  
Tpt. 1 & 2  
Tpt. 3 & 4  
Hn. 1 & 3  
Hn. 2 & 4  
Tbn. 1 & 2  
Tbn. 3 & B. Tbn.  
Euph.  
Tba.  
Db.  
Orch. Bells  
Timp.  
S. D.  
B. D.  
Cym.

147

Picc.

Fl. 1 & 2

Ob. 1 & 2

Bsn. 1 & 2

E♭ Cl.

Cl. 1

Cl. 2 & 3

Alto Cl.

B. Cl.

Cb. Cl.

A. Sax. 1 & 2

T. Sax.

Bari. Sax.

Tpt. 1 & 2

Tpt. 3 & 4

Hn. 1 & 3

Hn. 2 & 4

Tbn. 1 & 2

Tbn. 3 & B. Tbn.

Euph.

Tba.

Db.

Orch. Bells

Timp.

S. D.

B. D.

151 153

Picc.  
Fl. 1 & 2  
Ob. 1 & 2  
Bsn. 1 & 2  
Eb Cl.  
Cl. 1  
Cl. 2 & 3  
Alto Cl.  
B. Cl.  
Cb. Cl.  
A. Sax. 1 & 2  
T. Sax.  
Bari. Sax.  
Tpt. 1 & 2  
Tpt. 3 & 4  
Hn. 1 & 3  
Hn. 2 & 4  
Tbn. 1 & 2  
Tbn. 3 & B. Tbn.  
Euph.  
Tba.  
Db.  
Orch. Bells  
Timp.  
S. D.  
B. D.

155

Picc.

Fl. 1 & 2

Ob. 1 & 2

Bsn. 1 & 2

E♭ Cl.

Cl. 1

Cl. 2 & 3

Alto Cl.

B. Cl.

Cb. Cl.

A. Sax. 1 & 2

T. Sax.

Bari. Sax.

Tpt. 1 & 2

Tpt. 3 & 4

Hn. 1 & 3

Hn. 2 & 4

Tbn. 1 & 2

Tbn. 3 & B. Tbn.

Euph.

Tba.

Db.

Orch. Bells

Timp.

S. D.

B. D.

159 161

Picc.

Fl. 1 & 2

Ob. 1 & 2

Bsn. 1 & 2

E♭ Cl.

Cl. 1

Cl. 2 & 3

Alto Cl.

B. Cl.

Cb. Cl.

A. Sax. 1 & 2

T. Sax.

Bari. Sax.

Tpt. 1 & 2

Tpt. 3 & 4

Hn. 1 & 3

Hn. 2 & 4

Tbn. 1 & 2

Tbn. 3 & B. Tbn.

Euph.

Tba.

Db.

Orch. Bells

Timp.

S. D.

B. D.

Cym.

return to classysheetmusic.com to purchase

Classy Sheet Music

163

Picc.  
Fl. 1 & 2  
Ob. 1 & 2  
Bsn. 1 & 2  
Eb Cl.  
Cl. 1  
Cl. 2 & 3  
Alto Cl.  
B. Cl.  
Cb. Cl.  
A. Sax. 1 & 2  
T. Sax.  
Bari. Sax.  
Tpt. 1 & 2  
Tpt. 3 & 4  
Hn. 1 & 3  
Hn. 2 & 4  
Tbn. 1 & 2  
Tbn. 3 & B. Tbn.  
Euph.  
Tba.  
Db.  
Orch. Bells  
Timp.  
S. D.  
B. D.  
Cym.

171

Picc.

Fl. 1 & 2

Ob. 1 & 2

Bsn. 1 & 2

E♭ Cl.

Cl. 1

Cl. 2 & 3

Alto Cl.

B. Cl.

Cb. Cl.

A. Sax. 1 & 2

T. Sax.

Bari. Sax.

Tpt. 1 & 2

Tpt. 3 & 4

Hn. 1 & 3

Hn. 2 & 4

Tbn. 1 & 2

Tbn. 3 & B. Tbn.

Euph.

Tba.

Db.

Orch. Bells

Timp.

S. D.

B. D.

Cym.

return to classysheetmusic.com to purchase

Classy Sheet Music

175

Picc.  
Fl. 1 & 2  
Ob. 1 & 2  
Bsn. 1 & 2  
Eb Cl.  
Cl. 1  
Cl. 2 & 3  
Alto Cl.  
B. Cl.  
Cb. Cl.  
A. Sax. 1 & 2  
T. Sax.  
Bari. Sax.  
Tpt. 1 & 2  
Tpt. 3 & 4  
Hn. 1 & 3  
Hn. 2 & 4  
Tbn. 1 & 2  
Tbn. 3 & B. Tbn.  
Euph.  
Tba.  
Db.  
Orch. Bells  
Timp.  
S. D.  
B. D.  
Cym.

Classy Sheet Music

179

Picc.  
Fl. 1 & 2  
Ob. 1 & 2  
Bsn. 1 & 2  
E♭ Cl.  
Cl. 1  
Cl. 2 & 3  
Alto Cl.  
B. Cl.  
Cb. Cl.  
A. Sax. 1 & 2  
T. Sax.  
Bari. Sax.  
Tpt. 1 & 2  
Tpt. 3 & 4  
Hn. 1 & 3  
Hn. 2 & 4  
Tbn. 1 & 2  
Tbn. 3 & B. Tbn.  
Euph.  
Tba.  
Db.  
Orch. Bells  
Timp.  
S. D.  
B. D.  
Cym.

183

Picc.

Fl. 1 & 2

Ob. 1 & 2

Bsn. 1 & 2

E♭ Cl.

Cl. 1

Cl. 2 & 3

Alto Cl.

B. Cl.

Cb. Cl.

A. Sax. 1 & 2

T. Sax.

Bari. Sax.

Tpt. 1 & 2

Tpt. 3 & 4

Hn. 1 & 3

Hn. 2 & 4

Tbn. 1 & 2

Tbn. 3 & B. Tbn.

Euph.

Tba.

Db.

Orch. Bells

Timp.

S. D.

B. D.

Cym.

Return to classysheetmusic.com to purchase

Classy Sheet Music

# A New Dawn for Concert Band

DWMorgan

## Instrumentation

Piccolo	Bb Trumpet 1
Flute 1	Bb Trumpet 2
Flute 2	Bb Trumpet 3
Oboe 1	Bb Trumpet 4
Oboe 2	F Horn 1
Bassoon 1	F Horn 2
Bassoon 2	F Horn 3
Eb Clarinet	F Horn 4
Bb Clarinet 1	Trombone 1
Bb Clarinet 2	Trombone 2
Bb Clarinet 3	Trombone 3
Eb Alto Clarinet	Bass Trombone
Bb Bass Clarinet	Euphonium
Bb Contrabass Clarinet (optional)	Tuba
Eb Alto Saxophone 1	Double Bass (optional)
Eb Alto Saxophone 2	Timpani
Bb Tenor Saxophone	Snare Drum
Eb Baritone Saxophone	Cymbals
	Bass Drum
	Orchestra Bells

Copyright © 2022 - DWMorgan Music. All Rights Reserved.

Distributed by Classy Sheet Music.

Permission is granted for licensed purchaser to make copies for his/her program only

Approximate Performance Time = 6:20

### **Music Notes:**

Sunrise. A new dawn and a new day is upon us. As we emerge from Covid protocols, I hope we embrace renewed optimism about our new dawns and new days to come.

### **Performance Notes:**

Allow the music to build through the introduction, bars 1-10, to the 4-bar vamp and the introduction of the theme at bar 15. As the theme continues with its variations, bars 15-80, two areas to watch are balancing the theme, underlying parts and countermelodies and ensuring the ensemble doesn't overplay the main theme melody. The main theme is written in unison to allow the players reserve for the main theme return and finale sections.

Allow the transition to the middle section, bars 81-88, to come down in volume and intensity following the rallentando to the more relaxed tempo in bar 87. Based on your players abilities, you can choose to have the flute and clarinet sections play (gently) from the pickups to bar 87 through bar 104. As an alternative, you can have a Flute 1 solo with 1 person on the Clarinets 1-3 parts. If you choose the flute solo, have the sections join for the pickups to bar 105 (start on beat 2 of bar 104). The thematic restatements at bar 105 and bar 125 involve more inner moving parts and the horn countermelody for bar 125. Again, balance within the ensemble will be critical along with attention to hearing the moving parts for thematic contrast.

Be ready for the subito a tempo at bar 141 returning to the initial theme at bar 145 with woodwind countermelody. Encourage the woodwinds to bring out their melody during the sustained brass notes and the brass to allow the woodwinds to be heard.

Bar 169 is the finale section. Keep the ensemble intensity in bars 172, 174 and 176 where the lower voices are silent waiting to emphasize bars 173, 175 and 177. Above all else, have fun!

# A New Dawn

DWMorgan

**Allegro** ♩ = 132

Copyright © 2022 - DWMorgan Music. All Rights Reserved.

Distributed by Classy Sheet Music.

Permission is granted for licensed purchaser to make copies for his/her program only.

Picc.

Fl. 1 & 2

Ob. 1 & 2

Bsn. 1 & 2

E♭ Cl.

Cl. 1

Cl. 2 & 3

Alto Cl.

B. Cl.

Cb. Cl.

A. Sax. 1 & 2

T. Sax.

Bari. Sax.

Tpt. 1 & 2

Tpt. 3 & 4

Hn. 1 & 3

Hn. 2 & 4

Tbn. 1 & 2

Tbn. 3 & B. Tbn.

Euph.

Tba.

Db.

Orch. Bells

Timp.

S. D.

B. D.

Cym.

Picc.  
Fl. 1 & 2  
Ob. 1 & 2  
Bsn. 1 & 2  
Eb Cl.  
Cl. 1  
Cl. 2 & 3  
Alto Cl.  
B. Cl.  
Cb. Cl.  
A. Sax. 1 & 2  
T. Sax.  
Bari. Sax.  
Tpt. 1 & 2  
Tpt. 3 & 4  
Hn. 1 & 3  
Hn. 2 & 4  
Tbn. 1 & 2  
Tbn. 3 & B. Tbn.  
Euph.  
Tba.  
Db.  
Orch. Bells  
Timp.  
S. D.  
B. D.

28

Picc.

Fl. 1 & 2

Ob. 1 & 2

Bsn. 1 & 2

E♭ Cl.

Cl. 1

Cl. 2 & 3

Alto Cl.

B. Cl.

Cb. Cl.

A. Sax. 1 & 2

T. Sax.

Bari. Sax.

Tpt. 1 & 2

Tpt. 3 & 4

Hn. 1 & 3

Hn. 2 & 4

Tbn. 1 & 2

Tbn. 3 & B. Tbn.

Euph.

Tba.

Db.

Orch. Bells

Timp.

S. D.

B. D.

Classy Sheet Music

Return to classysheetmusic.com to purchase

mf

35 a2

Bsn. 1 & 2

E♭ Cl.

Cl. 1

Cl. 2 & 3

B. Cl.

A. Sax. 1 & 2

T. Sax.

Bari. Sax.

Hn. 1 & 3

Hn. 2 & 4

Tbn. 1 & 2

Tbn. 3 & B. Tbn.

Euph.

Orch. Bells

Timp.

S. D.

B. D.

Cym.

Classy Sheet Music

Bsn. 1 & 2

Eb Cl.

Cl. 1

Cl. 2 & 3

Alto Cl.

B. Cl.

Cb. Cl.

A. Sax. 1 & 2

T. Sax.

Bari. Sax.

Tpt. 1 & 2

Tpt. 3 & 4

Hn. 1 & 3

Hn. 2 & 4

Tbn. 1 & 2

Tbn. 3 & B. Tbn.

Euph.

Tba.

Db.

Orch. Bells

Timp.

S. D.

B. D.

Cym.

49 51

Fl. 1 & 2

Ob. 1 & 2

Bsn. 1 & 2

E♭ Cl.

Cl. 1

Cl. 2 & 3

Alto Cl.

B. Cl.

Cb. Cl.

A. Sax. 1 & 2

T. Sax.

Bari. Sax.

Tpt. 1 & 2

Tpt. 3 & 4

Hn. 1 & 3

Hn. 2 & 4

Tbn. 1 & 2

Tbn. 3 & B. Tbn.

Euph.

Tba.

Db.

Orch. Bells

Timp.

S. D.

B. D.

Cym.

*f* *mf* *f* *mf* *f* *mf* *mp* *mf* *mp* *p* *p* *p*

Return to classysheetmusic.com to purchase

Classy Sheet Music

58

Picc. *mf* *f* *f*

Fl. 1 & 2 *f* *f*

Ob. 1 & 2 *f* *f*

Bsn. 1 & 2 *f* *a2* *f*

E♭ Cl. *f*

Cl. 1 *f* *f*

Cl. 2 & 3 *f* *f*

Alto Cl. *f*

B. Cl. *f*

Cb. Cl. *f*

A. Sax. 1 & 2 *a2* *mp* *mf* *f*

T. Sax. *mf* *f*

Bari. Sax. *mf* *f*

Hn. 1 & 3 *a2* *f*

Hn. 2 & 4 *a2* *f*

Orch. Bells *f*

Timp. *f*

S. D. *mp* *f*

B. D. *mp* *f*

Cym. *f*

Return to classysheetmusic.com to purchase

Classy Sheet Music

65 65

Picc.

Fl. 1 & 2

Ob. 1 & 2

Bsn. 1 & 2

E♭ Cl.

Cl. 1

Cl. 2 & 3

Alto Cl.

B. Cl.

Cb. Cl.

A. Sax. 1 & 2

T. Sax.

Bari. Sax.

Tpt. 1 & 2

Tpt. 3 & 4

Hn. 1 & 3

Hn. 2 & 4

Tbn. 1 & 2

Tbn. 3 & B. Tbn.

Euph.

Tba.

Db.

Orch. Bells

Timp.

S. D.

B. D.

Cym.

73

Picc.

Fl. 1 & 2

Ob. 1 & 2

Bsn. 1 & 2

E♭ Cl.

Cl. 1

Cl. 2 & 3

Alto Cl.

B. Cl.

Cb. Cl.

A. Sax. 1 & 2

T. Sax.

Bari. Sax.

Tpt. 1 & 2

Tpt. 3 & 4

Hn. 1 & 3

Hn. 2 & 4

Tbn. 1 & 2

Tbn. 3 & B. Tbn.

Euph.

Tba.

Db.

Orch. Bells

Timp.

S. D.

B. D.

Cym.

85 *rall.* 1.  $\text{♩} = 92$  89

Fl. 1 & 2  
Ob. 1 & 2  
Bsn. 1 & 2  
Cl. 1  
Cl. 2 & 3  
B. Cl.

96 105

Fl. 1 & 2  
Ob. 1 & 2  
Bsn. 1 & 2  
Eb Cl.  
Cl. 1  
Cl. 2 & 3  
Alto Cl.  
B. Cl.  
Cym.

108

Ob. 1 & 2  
Bsn. 1 & 2  
Eb Cl.  
Cl. 1  
Cl. 2 & 3  
Alto Cl.  
B. Cl.

120

Picc. *mf* a2

Fl. 1 & 2 *mf* a2

Ob. 1 & 2 *mf* a2

Bsn. 1 & 2 *mf* a2

E♭ Cl. *mf*

Cl. 1 *mf*

Cl. 2 & 3 *mf*

Alto Cl. *mf*

B. Cl. *mf*

Cb. Cl. *mf*

Hn. 1 & 3 *pp* *mf* a2 *p* a2

Hn. 2 & 4 *mp* - *mf* a2

Timp. *p* *mp*

Cym. *mp* To crash cymbals

return to classysheetmusic.com to purchase

**PREVIEW**

Classy  
Sheet  
Music

131

Picc.

Fl. 1 & 2

Ob. 1 & 2

Bsn. 1 & 2

E♭ Cl.

Cl. 1

Cl. 2 & 3

Alto Cl.

B. Cl.

Cb. Cl.

Hn. 1 & 3

Timp.

S. D.

B. D.

*mp*

*mp*

*mp*

return to [classysheetmusic.com](http://classysheetmusic.com) to purchase

**PREVIEW**

Classy  
Sheet  
Music

Subito a tempo  
Allegro ♩ = 132

141 145

Picc.  
Fl. 1 & 2  
Ob. 1 & 2  
Bsn. 1 & 2  
E♭ Cl.  
Cl. 1  
Cl. 2 & 3  
Alto Cl.  
B. Cl.  
Cb. Cl.  
A. Sax. 1 & 2  
T. Sax.  
Bari. Sax.  
Tpt. 1 & 2  
Tpt. 3 & 4  
Hn. 1 & 3  
Hn. 2 & 4  
Tbn. 1 & 2  
Tbn. 3 & B. Tbn.  
Euph.  
Tba.  
Db.  
Orch. Bells  
Timp.  
S. D.  
B. D.  
Cym.

149 153

Picc.  
Fl. 1 & 2  
Ob. 1 & 2  
Bsn. 1 & 2  
Eb Cl.  
Cl. 1  
Cl. 2 & 3  
Alto Cl.  
B. Cl.  
Cb. Cl.  
A. Sax. 1 & 2  
T. Sax.  
Bari. Sax.  
Tpt. 1 & 2  
Tpt. 3 & 4  
Hn. 1 & 3  
Hn. 2 & 4  
Tbn. 1 & 2  
Tbn. & B. Tbn.  
Euph.  
Tba.  
Db.  
Orch. Bells  
Timp.  
S. D.  
B. D.

Classy Sheet Music

156 161

Picc.  
Fl. 1 & 2  
Ob. 1 & 2  
Bsn. 1 & 2  
Eb Cl.  
Cl. 1  
Cl. 2 & 3  
Alto Cl.  
B. Cl.  
Cb. Cl.  
A. Sax. 1 & 2  
T. Sax.  
Bari. Sax.  
Tpt. 1 & 2  
Tpt. 3 & 4  
Hn. 1 & 3  
Hn. 2 & 4  
Tbn. 1 & 2  
Tbn. 3 & B. Tbn.  
Euph.  
Tba.  
Db.  
Orch. Bells  
Timp.  
S. D.  
B. D.  
Cym.

Picc. *ff*

Fl. 1 & 2 *ff*

Ob. 1 & 2 *ff*

Bsn. 1 & 2 *ff*

E♭ Cl. *ff*

Cl. 1 *ff*

Cl. 2 & 3 *ff*

Alto Cl. *ff*

B. Cl. *ff*

Cb. Cl. *ff*

A. Sax. 1 & 2 *ff*

T. Sax. *ff*

Bari. Sax. *ff*

Tpt. 1 & 2 *ff*

Tpt. 3 & 4 *ff*

Hn. 1 & 3 *ff*

Hn. 2 & 4 *ff*

Tbn. 1 & 2 *ff*

Tbn. 3 & B. Tbn. *ff*

Euph. *ff*

Tba. *ff*

Db. *ff*

Orch. Bells *ff*

Timp. *ff*

S. D. *ff*

B. D. *ff*

Cym. *ff*

175

Picc.

Fl. 1 & 2

Ob. 1 & 2

Bsn. 1 & 2

E♭ Cl.

Cl. 1

Cl. 2 & 3

Alto Cl.

B. Cl.

Cb. Cl.

A. Sax. 1 & 2

T. Sax.

Bari. Sax.

Tpt. 1 & 2

Tpt. 3 & 4

Hn. 1 & 3

Hn. 2 & 4

Tbn. 1 & 2

Tbn. 3 & B. Tbn.

Euph.

Tba.

Db.

Orch. Bells

Timp.

S. D.

B. D.

Cym.

180

Picc.  
Fl. 1 & 2  
Ob. 1 & 2  
Bsn. 1 & 2  
E♭ Cl.  
Cl. 1  
Cl. 2 & 3  
Alto Cl.  
B. Cl.  
Cb. Cl.  
A. Sax. 1 & 2  
T. Sax.  
Bari. Sax.  
Tpt. 1 & 2  
Tpt. 3 & 4  
Hn. 1 & 3  
Hn. 2 & 4  
Tbn. 1 & 2  
Tbn. 3 & B. Tbn.  
Euph.  
Tba.  
Db.  
Orch. Bells  
Timp.  
S. D.  
B. D.  
Cym.

Piccolo

# A New Dawn

DWMorgan

**Allegro** ♩ = 132

mf mf

8 11 15 23 31 3 35 8 43 8 51 7 59 61

f f

Copyright © 2022 - DWMorgan Music. All Rights Reserved.

Distributed by Classy Sheet Music.

Permission is granted for licensed purchaser to make copies for his/her program only.

65 **65**

72 **73**

77

81 **81** *rall.*  $\text{♩} = 92$

89 **89** **16** **105** **20** **125** *mf*

129

135

141 **141** *Subito a tempo, Allegro*  $\text{♩} = 132$

145 **145**

152

156

161

167

171

174

178

181

# A New Dawn

Flute 1

DWMorgan

**Allegro** ♩ = 132

mf

mf

f

f

f

f

f

3

8

43

7

Copyright © 2022 - DWMorgan Music. All Rights Reserved.

Distributed by Classy Sheet Music.

Permission is granted for licensed purchaser to make copies for his/her program only.

50 51

*f* *f*

55

*mf*

59

61

61 *f* *f*

65

65

73

72

77

81 *f* *mp* *mf* **2** *rall.*

87  $\text{♩} = 92$  89 *mf*

93

99

105

105 20 125

*mf*

130

135

141

141 Subito a tempo, Allegro ♩ = 132

*f* *f*

145

145

153

152

152

156

156

161

# A New Dawn

Flute 2

DWMorgan

**Allegro** ♩ = 132

mf

mf

8

11

f

15

22

28

31

35

8

43

7

Classy Sheet Music

Copyright © 2022 - DWMorgan Music. All Rights Reserved.

Distributed by Classy Sheet Music.

Permission is granted for licensed purchaser to make copies for his/her program only.

50 51

*f* > *f*

55 *mf*

59

61

61 *f* *f*

65

65

73

72

77

81

*f* *mp*

*rall.* 2 2

87  $\text{♩} = 92$  **89** **16** **105** **20**

125 **125**

*mf*

132

138

**141** **Subito a tempo** **Allegro**  $\text{♩} = 132$

*f* *f*

144

**145**

151

**153**

156

**161**

161

166

*ff*

170

173

177

181

return to [classy-sheetmusic.com](http://classy-sheetmusic.com) to purchase

**PREVIEW**

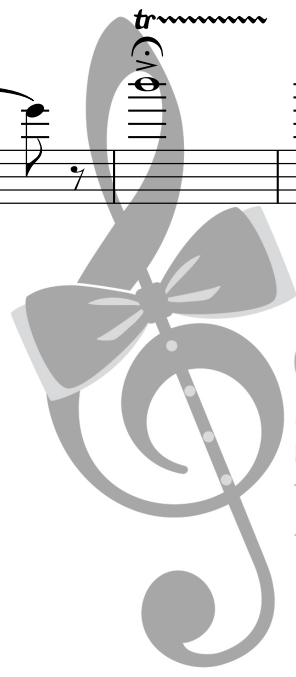

Classy  
Sheet  
Music

# A New Dawn

Oboe 1

DWMorgan

**Allegro** ♩ = 132

11 15 22 23 28 31 35 35 43 7

Classy Sheet Music

Copyright © 2022 - DWMorgan Music. All Rights Reserved.

Distributed by Classy Sheet Music.

Permission is granted for licensed purchaser to make copies for his/her program only.

50 51

*mf* *f*

55 *mf*

59

61 61

*f* *f*

65 65

72 73

77

81 81

*f* *mp* *rall.*

86  $\text{♩} = 92$  89 **15**  
*p*

105 105  
*mp*

112

117 **4**

125 125  
*mf*

132

138 141 **Subito a tempo**  
**Allegro**  $\text{♩} = 132$   
*f* *f*

144 145  
*pp*

153

151

156

161

161

166

170

173

177

181

59

61

**61**

65

**65**

72

**73**

77

81

**81**

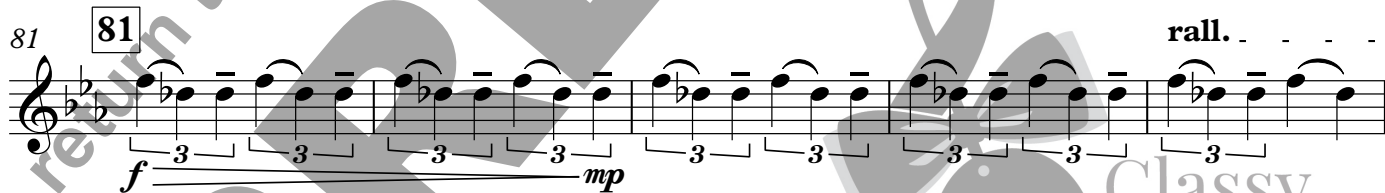

86

**89**

15

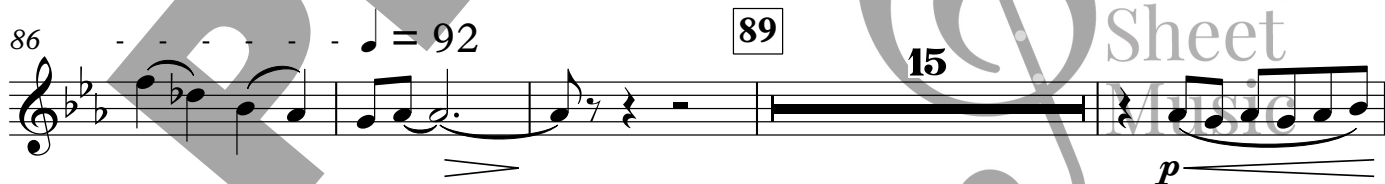

105

**105**

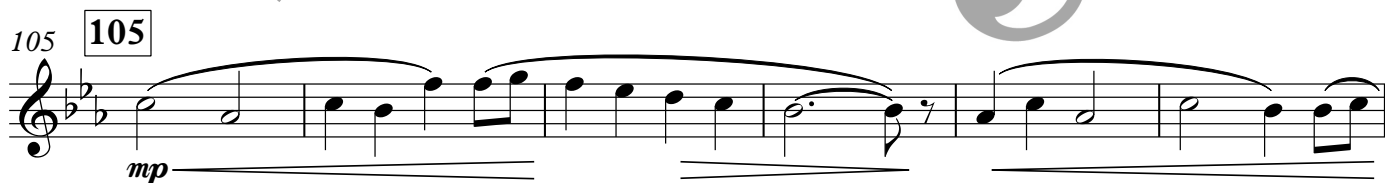

Bassoon 1

# A New Dawn

DWMorgan

**Allegro** ♩ = 132

6

*f*

8

*p f*

10

11

*f*

3

15

15

23

23

31

31

3

Copyright © 2022 - DWMorgan Music. All Rights Reserved.

Distributed by Classy Sheet Music.

Permission is granted for licensed purchaser to make copies for his/her program only.

35

35

43

43

51

51

10

61

65

65

71

73

76

81

81

*mf*

*mp*

84

*rall.*

87  $\text{♩} = 92$  **89** **15** *p*

**105** *mp*

113

120 **125** *mf*

130

136

141 **141** **Subito a tempo**  
**Allegro**  $\text{♩} = 132$  **145** *f*

147

153 **153**

161 **161**

166

173

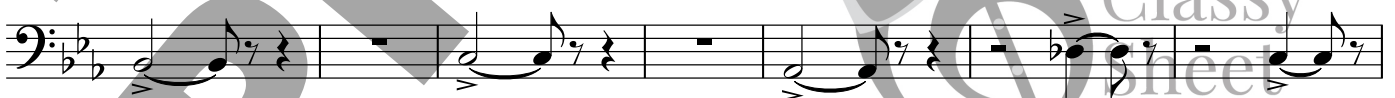

Classy  
Sheet  
Music

180

135

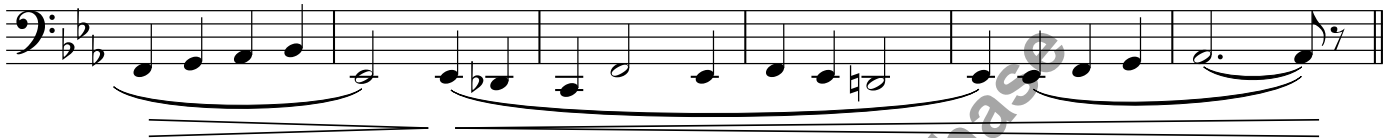

141 **141** Subito a tempo  
Allegro ♩ = 132

**145**

147

153 **153**

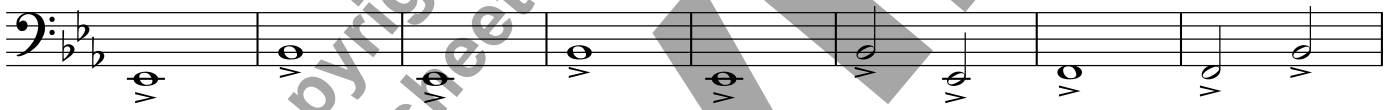

161 **161**

166

173

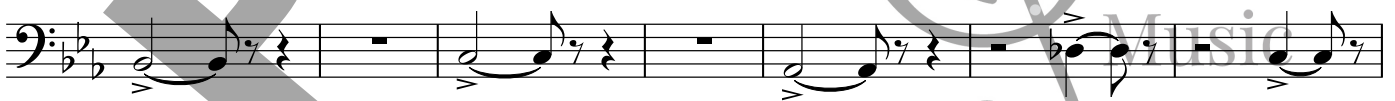

180

# A New Dawn

Clarinet in Eb

DWMorgan

**Allegro** ♩ = 132

Copyright © 2022 - DWMorgan Music. All Rights Reserved.

Distributed by Classy Sheet Music.

Permission is granted for licensed purchaser to make copies for his/her program only.

43 **43**

*f*

48 **51**

59

61 **61**

*f*

65 **65**

72 **73**

77

81 **81**

*f* *mp* **2** *rall.*

87  $\text{♩} = 92$  **89** **15**

*p*

105 **105**  
*mp*

112

117

125 **125**  
*mf*

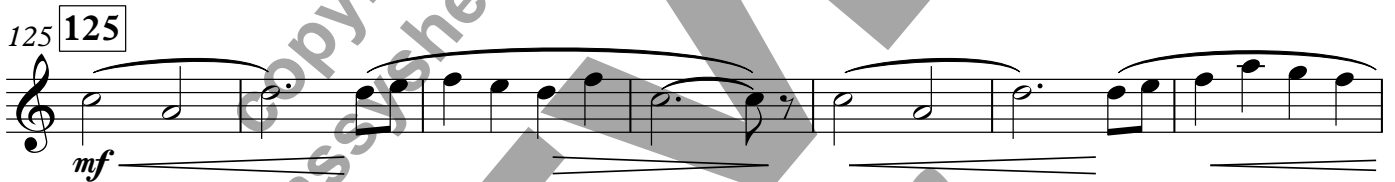

132

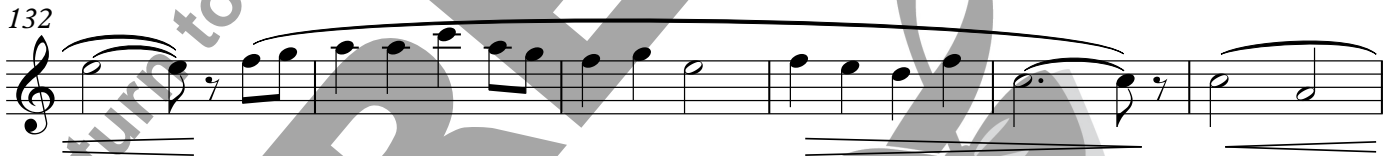

138

**141** Subito a tempo Allegro ♩ = 132

*f* *f*

144 **145**

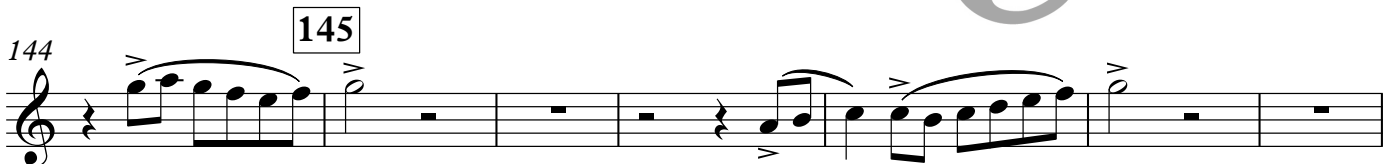

153

151

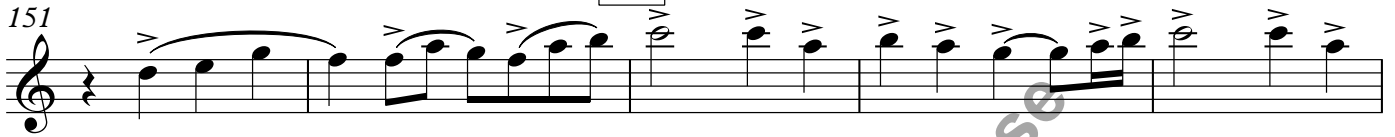

156

161

161

166

170

173

177

181

# A New Dawn

Clarinet in Bb 1

DWMorgan

**Allegro** ♩ = 132

4

8

11

15

23

31

35

39

*f*

3

Classy Sheet Music

Copyright © 2022 - DWMorgan Music. All Rights Reserved.

Distributed by Classy Sheet Music.

Permission is granted for licensed purchaser to make copies for his/her program only.

43 **43**  
*f*

47

51 **51**  
*f* *mf*

57

60 **61**  
*f* *f*

64 **65**

71 **73**

76

81 **81**  
*f* *mp* *mf* *rall.* . . . . .

87 - ♩ = 92 89

mp

95

102 105

mp

108

114

121 125

4

mf

130

136

141 141

**Subito a tempo**  
**Allegro** ♩ = 132

f

V.S.

145 **145**

152 **153**

156

**161**

161

166

*ff*

170

172

176

180

# A New Dawn

Clarinet in Bb 2

DWMorgan

**Allegro** ♩ = 132

5

8

11

15

22

23

28

31

35

39

*mf*

*f*

3

Classy Sheet Music

Copyright © 2022 - DWMorgan Music. All Rights Reserved.

Distributed by Classy Sheet Music.

Permission is granted for licensed purchaser to make copies for his/her program only.

43 **43**  
*f*

47

51 **51**  
*f* *mf*

57

60 **61**  
*f* *f*

64 **65**

71 **73**

76

81 **81**  
*f* *mp* *mf* *rall.*

87 - ♩ = 92 89

*mp*

95

102 105

*p mp*

108

115 4

125 125

*mf*

131

138 141 **Subito a tempo**  
**Allegro** ♩ = 132

*f f*

144 145

151

156

161

166

170

172

176

180

# A New Dawn

Clarinet in Bb 3

DWMorgan

**Allegro** ♩ = 132

5

mf

8

11

15

3

f

20

23

26

31

35

38

43

f

45

Copyright © 2022 - DWMorgan Music. All Rights Reserved.

Distributed by Classy Sheet Music.

Permission is granted for licensed purchaser to make copies for his/her program only.

50 51

56

60 61

64 65

71 73

76

81 81

87 - ♩ = 92 89

96

104

105

111

116

125

125

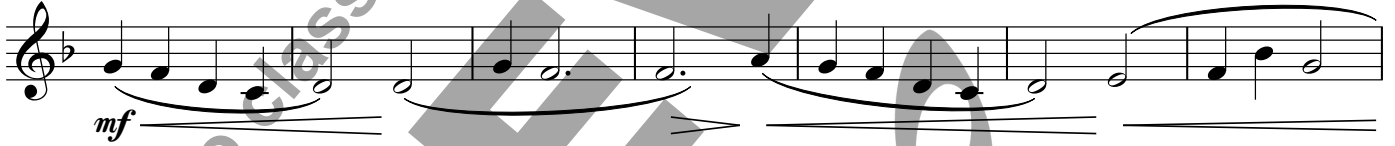

132

139

141

Subito a tempo  
Allegro ♩ = 132

145

145

Classy  
Sheet  
Music

153

152

156

161

161

166

*ff*

170

172

176

180

# A New Dawn

Alto Clarinet in Eb

DWMorgan

**Allegro** ♩ = 132

8

*mf*

11 11 3 15

*f*

20 23

25

31 31 3 35 8

43 43 4

51 51 10

Classy Sheet Music

Copyright © 2022 - DWMorgan Music. All Rights Reserved.

Distributed by Classy Sheet Music.

Permission is granted for licensed purchaser to make copies for his/her program only.

61 **61** **65**

67

73 **73**

77

81 **81** *rall.*  $\text{♩} = 92$  **89** **15** *p*

105 **105** *mp*

112

119 **125** *mf*

129

135

141

**141** **Subito a tempo**  
**Allegro** ♩ = 132

**145**

148

153

**153**

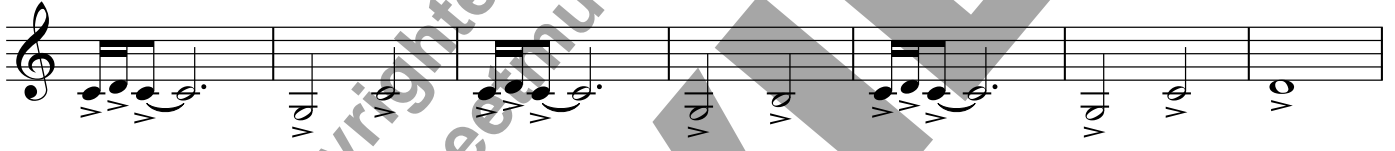

160

**161**

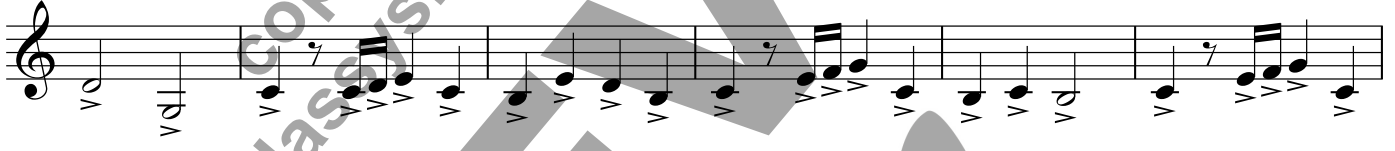

166

172

179

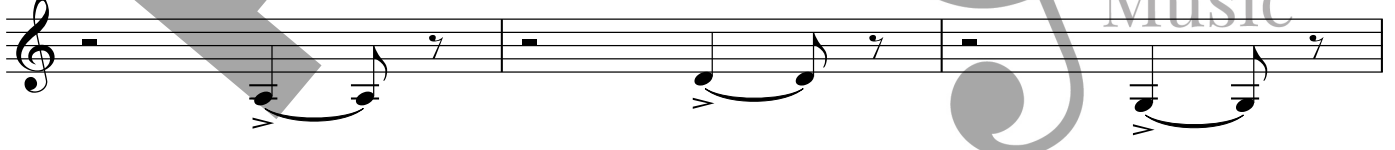

182

Bass Clarinet in Bb

# A New Dawn

DWMorgan

**Allegro** ♩ = 132

11 15 23 31 35 43 51

10

Copyright © 2022 - DWMorgan Music. All Rights Reserved.

Distributed by Classy Sheet Music.

Permission is granted for licensed purchaser to make copies for his/her program only.

61 **61** **65**

67

73 **73**

78 **81**

83 *mp*

85 *rall.*

87 = 92 **89** **15** *p*

105 **105** *mp*

112

119 125

129

135

141 141 **Subito a tempo**  
**Allegro** ♩ = 132 145

147

153 153

161 161

166 *fp* < *ff*

173

180

# A New Dawn

Contrabass Clarinet in Bb

DWMorgan

**Allegro** ♩ = 132

9 11 3

15 23 31 35 43 51 61 65 73 81 89

*mp* *f*

*rall.* ♩ = 92

4 2 2 16

Classy Sheet Music

Copyright © 2022 - DWMorgan Music. All Rights Reserved.

Distributed by Classy Sheet Music.

Permission is granted for licensed purchaser to make copies for his/her program only.

105 **105** 20 **125**  
*mf*

130

136

141 **141** **Subito a tempo** **Allegro** ♩ = 132 **145**  
*f*

151 **153**

160 **161** *fp*

169 *ff*

177

181

Classy Sheet Music

# A New Dawn

Alto Saxophone 1

DWMorgan

**Allegro** ♩ = 132

7

8

2

11

3

15

15

f

22

23

28

31

35

35

42

43

48

51

mp

mf

145 **145**

152 **153**

156

161 **161**

166

172

178

181

# A New Dawn

Alto Saxophone 2

DWMorgan

**Allegro** ♩ = 132

9 11 3

15 15

22 23

28 31

35 35

42 43

47

51 51

7

*mp* *f*

*f*

Classy Sheet Music

Copyright © 2022 - DWMorgan Music. All Rights Reserved.

Distributed by Classy Sheet Music.

Permission is granted for licensed purchaser to make copies for his/her program only.

58 *mp* *mf*

61 **61** *f*

65 **65**

72 **73**

77

81 **81** *rall.* = 92 **89** 16

105 **105** 20 **125** 16

141 **141** **Subito a tempo** **Allegro** ♩ = 132 *f*

145 **145**

152 **153**

158 **161**

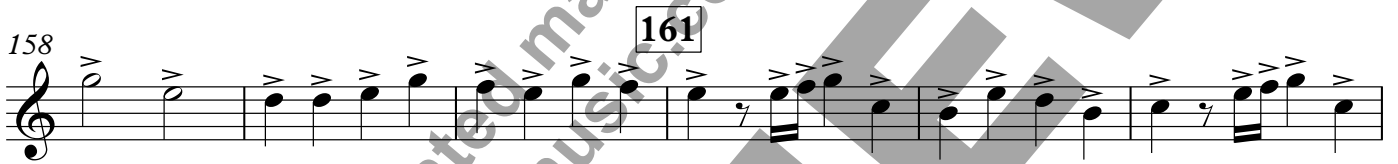

164 **ff**

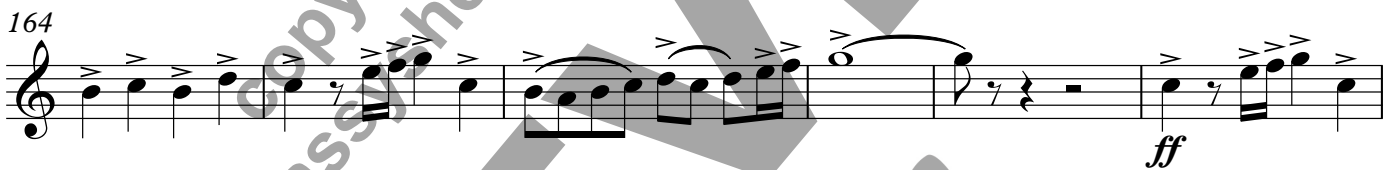

170

176

181

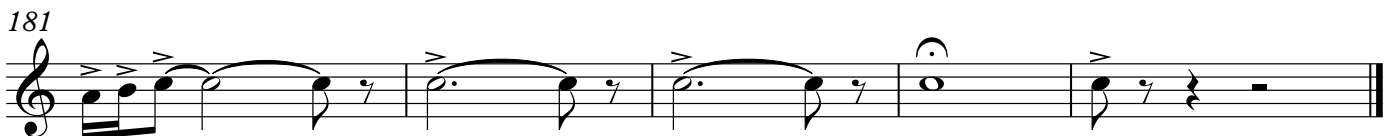

# A New Dawn

Tenor Saxophone

DWMorgan

**Allegro** ♩ = 132

7

8

2

11

3

15

15

23

28

31

35

35

42

43

47

51

51

9

Copyright © 2022 - DWMorgan Music. All Rights Reserved.

Distributed by Classy Sheet Music.

Permission is granted for licensed purchaser to make copies for his/her program only.

60 61

*mf*  $\leftarrow$  *f*

65 65

72 73

77

81 81 *rall.*  $\bullet = 92$  89 16

105 105 20 125 16

141 **Subito a tempo** 141 **Allegro**  $\bullet = 132$

145 145

152 153

159 161

165

171

178

182

*ff*

return to [classysheetmusic.com](http://classysheetmusic.com) to purchase

**PREVIEW**

Classy  
Sheet  
Music

# A New Dawn

Baritone Saxophone

DWMorgan

**Allegro** ♩ = 132

9

11

15

23

31

35

42

43

47

51

9

*mf*

*f*

*f*

Classy Sheet Music

Copyright © 2022 - DWMorgan Music. All Rights Reserved.

Distributed by Classy Sheet Music.

Permission is granted for licensed purchaser to make copies for his/her program only.

60 **61**  
mf  $\rightarrow$  f

65 **65**

72 **73**

76

81 **81** rall.  $\bullet = 92$  **89** 4 2 2 16

105 **105** 20 **125** 16

**Subito a tempo**  
141 **141** Allegro  $\bullet = 132$   
f

145 **145**

152 **153**

158

164

170

177

181

return to [classysheetmusic.com](http://classysheetmusic.com) to purchase

**PREVIEW**

Classy  
Sheet  
Music

Trumpet in Bb 1

# A New Dawn

DWMorgan

**Allegro** ♩ = 132

10 11 15

17

23

27

31 35 43

46

51 61

*f*

Classy Sheet Music

Copyright © 2022 - DWMorgan Music. All Rights Reserved.

Distributed by Classy Sheet Music.

Permission is granted for licensed purchaser to make copies for his/her program only.

65 **65**

72 **73**

76

81 **81** *rall.*  $\text{♩} = 92$  **89**

4 2 2 16

105 **105** **125**

20 16

**Subito a tempo**  
141 **141** **Allegro**  $\text{♩} = 132$  **145**

4

149

153

153

158

161

158

164

164

*ff*

170

170

176

176

Classy  
Sheet  
Music

181

181

# A New Dawn

Trumpet in Bb 2

DWMorgan

**Allegro** ♩ = 132

10 11 4 15

17

23 23

27

31 31 35 43 43

46

51 51 10 61 4

*f*

*f*

Classy Sheet Music

Copyright © 2022 - DWMorgan Music. All Rights Reserved.

Distributed by Classy Sheet Music.

Permission is granted for licensed purchaser to make copies for his/her program only.

65 **65**

*f*

72 **73**

76

81 **81** *rall.*  $\text{♩} = 92$  **89**

4 2 2 16

105 **105** **125** **16**

20

**Subito a tempo**  
141 **141** **Allegro**  $\text{♩} = 132$  **145**

4

149

153

158

161

164

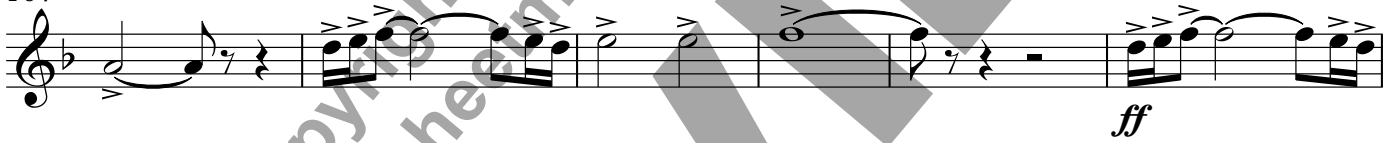

170

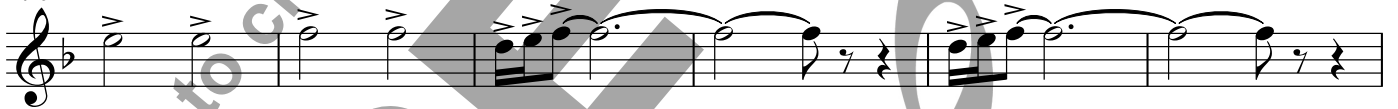

176

Classy  
sheet  
Music

181

# A New Dawn

Trumpet in Bb 3

DWMorgan

**Allegro** ♩ = 132

10 11 4 15

17

23

27

31 35 43

46

51 61 10 4

*f*

*f*

Classy Sheet Music

Copyright © 2022 - DWMorgan Music. All Rights Reserved.

Distributed by Classy Sheet Music.

Permission is granted for licensed purchaser to make copies for his/her program only.

65 **65**

*f*

72 **73**

76

81 **81** *rall.*  $\text{♩} = 92$  **89** **16**

105 **105** **20** **125** **16**

**Subito a tempo**  
141 **141** **Allegro**  $\text{♩} = 132$  **145**

149

153 **153**

158 **161**

164 *ff*

170

176

181

# A New Dawn

Trumpet in B $\flat$  4

DWMorgan

**Allegro**  $\text{♩} = 132$

10 11 4 15

17

23 23

27

31 31 4 35 8 43

46

51 51 10 61 4

Copyright © 2022 - DWMorgan Music. All Rights Reserved.

Distributed by Classy Sheet Music.

Permission is granted for licensed purchaser to make copies for his/her program only.

65 **65**

*f*

72 **73**

76

81 **81** *rall.* = 92 **89** **16**

105 **105** **20** **125** **16**

**Subito a tempo**  
141 **141** **Allegro** = 132 **145**

*f*

149

153 **153**

158 **161**

164

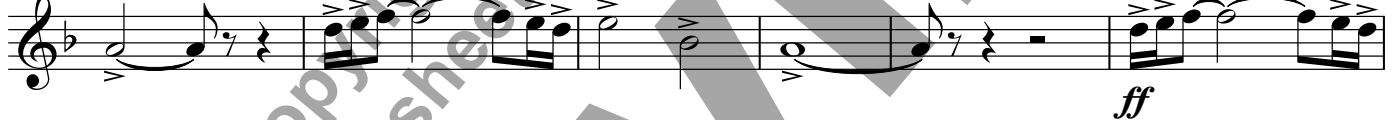

170

176

Classy  
Sheet  
Music

181

# A New Dawn

Horn in F 1

DWMorgan

**Allegro** ♩ = 132  
9

11

10

Copyright © 2022 - DWMorgan Music. All Rights Reserved.

Distributed by Classy Sheet Music.

Permission is granted for licensed purchaser to make copies for his/her program only.

61 **61**  

65 **65**  

72 **73**  

77  

81 **81** *rall.*  $\text{♩} = 92$  **89**  

105 **105**  

125 **125**  

130  

136  

141 **141** Subito a tempo  
Allegro ♩ = 132

Horn in F 2

# A New Dawn

DWMorgan

**Allegro** ♩ = 132

9 11

15

22 23

26

31 35

40 43

46

*pp* *f*

Classy Sheet Music

Copyright © 2022 - DWMorgan Music. All Rights Reserved.

Distributed by Classy Sheet Music.

Permission is granted for licensed purchaser to make copies for his/her program only.

51 **51** **10** **61**

65 **65**

72 **73**

77

81 **81** **4** *rall.* **2** **2** **89** **16**

105 **105** **15**

*mp* < *mf*

125 **125** **15** **141** **Subito a tempo** **Allegro** ♩ = 132

145 **145**

152

153

156

161 161

166

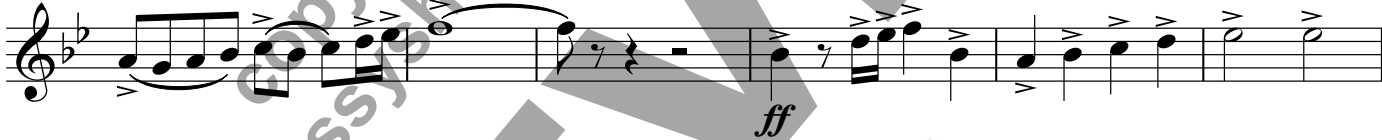

172

178

181

Classy  
Sheet  
Music

# A New Dawn

Horn in F 3

DWMorgan

**Allegro** ♩ = 132

9 11

15 15

22 23

26

31 31 35

40 43

46

51 51

10

Copyright © 2022 - DWMorgan Music. All Rights Reserved.

Distributed by Classy Sheet Music.

Permission is granted for licensed purchaser to make copies for his/her program only.

61 **61**  

65 **65**  

72 **73**  

77  

81 **81** *rall.*  $\bullet = 92$  **89**  

105 **105**  

125 **125**  

130  

136  

Subito a tempo

141 **141** Allegro ♩ = 132

# A New Dawn

Horn in F 4

DWMorgan

**Allegro** ♩ = 132

7

8

2

11

15

15

22

23

26

31

31

3

Classy Sheet Music

Copyright © 2022 - DWMorgan Music. All Rights Reserved.

Distributed by Classy Sheet Music.

Permission is granted for licensed purchaser to make copies for his/her program only.

35 **35**

42 **43**

47

51 **51** **10** **61**

65 **65**

72 **73**

77

81 **81** **4** *rall.* **2** **2** = 92 **89** **16**

105 **105** **15**

*mp* < *mf*

Subito a tempo

141 Allegro ♩ = 132

125

15

145

152

153

156

161

166

172

178

181

# A New Dawn

Trombone 1

DWMorgan

**Allegro** ♩ = 132

9 11 15 23 27 31 35 40 43 45

*mp* *f*

*f*

Classy Sheet Music

Copyright © 2022 - DWMorgan Music. All Rights Reserved.

Distributed by Classy Sheet Music.

Permission is granted for licensed purchaser to make copies for his/her program only.

51 51 10 61 4 65  
*f*

67

73 73

77

81 81 4 *rall.* 2  $\text{♩} = 92$  2 89 16

105 105 20 125 16

**Subito a tempo**  
141 141 **Allegro**  $\text{♩} = 132$   
*f*

145 145

151 153

158 161

164

*fp < ff*

170

177

181

# A New Dawn

Trombone 2

DWMorgan

**Allegro** ♩ = 132

11

9

*mf < f*

15

15

22

23

27

31

31

35

3

*f*

40

43

45

Copyright © 2022 - DWMorgan Music. All Rights Reserved.

Distributed by Classy Sheet Music.

Permission is granted for licensed purchaser to make copies for his/her program only.

51 **51** 10 **61** 4 **65**  
f

67

73 **73**

77

81 **81** 4 *rall.* 2 2 = 92 **89** 16

105 **105** 20 **125** 16

**Subito a tempo**  
141 **141** **Allegro** ♩ = 132  
f

145 145

151 153

158 161

164

*fp < ff*

170

177

181

# A New Dawn

Trombone 3

DWMorgan

**Allegro** ♩ = 132

9 11

*mf* *f*

15 15

22 23

28 31 3 35 *f*

36

43 43

47

Classy Sheet Music

Copyright © 2022 - DWMorgan Music. All Rights Reserved.

Distributed by Classy Sheet Music.

Permission is granted for licensed purchaser to make copies for his/her program only.

51 51 10 61 4 65 *f*

67

73 73

77

81 81 4 *rall.* 2 - - - ♩ = 92 2 89 16

105 105 20 125 16

141 141 **Subito a tempo**  
**Allegro** ♩ = 132 *f*

145 145

151 153

158 161

164

*fp < ff*

170

177

181

# A New Dawn

Bass Trombone

DWMorgan

**Allegro** ♩ = 132

9 11

15 15

23 23

31 31 3 35

42 43

mp f

Classy Sheet Music

Copyright © 2022 - DWMorgan Music. All Rights Reserved.

Distributed by Classy Sheet Music.

Permission is granted for licensed purchaser to make copies for his/her program only.

51 51 10 61 4 65  
Bass clef, key signature of two flats. Measure 51 starts with a fermata. Measure 65 has a dynamic marking *f*.

67  
Bass clef, key signature of two flats. Measure 67 has a dynamic marking *f*.

73 73  
Bass clef, key signature of two flats. Measure 73 has a dynamic marking *f*.

77  
Bass clef, key signature of two flats. Measure 77 has a dynamic marking *f*.

81 81 *rall.*  $\text{♩} = 92$  89 16  
Bass clef, key signature of two flats. Measure 81 has a dynamic marking *f*. Measure 89 has a dynamic marking *f*. Measure 16 has a dynamic marking *f*.

105 105 20 125 16  
Bass clef, key signature of two flats. Measure 105 has a dynamic marking *f*. Measure 125 has a dynamic marking *f*. Measure 16 has a dynamic marking *f*.

141 141 **Subito a tempo**  
**Allegro**  $\text{♩} = 132$

Bass clef, key signature of two flats. Measure 141 has a dynamic marking *f*.

# A New Dawn

Euphonium

DWMorgan

**Allegro** ♩ = 132

10

11

10

*f*

15

15

15

22

23

22

27

31

27

35

35

*f*

42

43

42

46

46

51 51 10 61 4 65

68

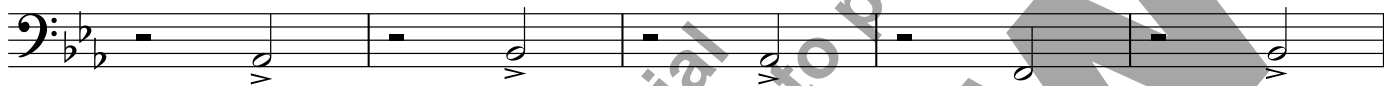

73 73

77

81 81 4 rall. . . . . ♩ = 92 89 2 16

105 105 20 125 16

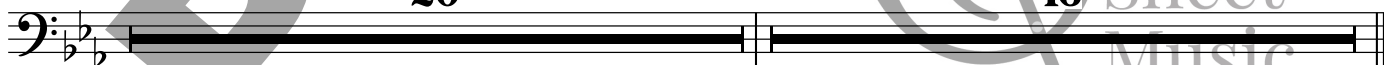

141 141 **Subito a tempo**  
**Allegro** ♩ = 132

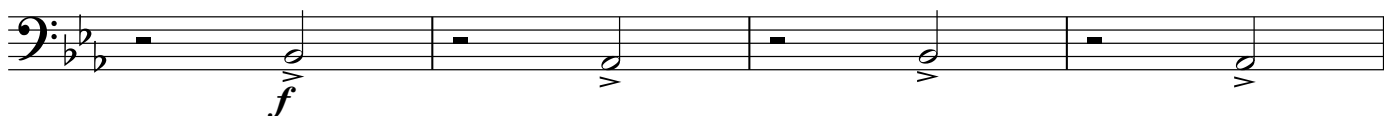

Classy  
Sheet  
Music

# A New Dawn

Tuba

DWMorgan

**Allegro** ♩ = 132

9 11

15 15 *mp* *f*

23 23

31 31 35 35

43 43

51 51 61 61 65 65

71 71 73 73

78 78 81 81 *rall.* 4 2

Copyright © 2022 - DWMorgan Music. All Rights Reserved.

Distributed by Classy Sheet Music.

Permission is granted for licensed purchaser to make copies for his/her program only.

87  $\text{♩} = 92$  89 16 105 20

125 125 16 141 **Subito a tempo**  
**Allegro**  $\text{♩} = 132$

145 145

153 153

161 161

*fp < ff*

170

177

181

# A New Dawn

Double Bass

DWMorgan

**Allegro** ♩ = 132

9 11

15 15

23 23

31 31 35 7

43 43

51 51 61 4 65

71 73

78 81 4 rall. 2

Classy Sheet Music

Copyright © 2022 - DWMorgan Music. All Rights Reserved.

Distributed by Classy Sheet Music.

Permission is granted for licensed purchaser to make copies for his/her program only.

87  $\text{♩} = 92$  **2** 89 **16** 105 **20**

125 125 **16** 141 **Subito a tempo**  
**Allegro**  $\text{♩} = 132$

145 145

153 153

161 161

*fp* < *ff*

170

177

181

Classy  
Sheet  
Music

# A New Dawn

DWMorgan

**Allegro** ♩ = 132

mf

4

8

11

f

15

19

23

27

31 **31**  
*mf*

35 **35**

39

43 **43**  
*f*

47

51 **51** **10** **61**  
*f*

64 **65**

68

72 **73**

76

81 **81** rall. . . . ♩ = 92 **89** **16**

4 2 2

**Subito a tempo, Allegro** ♩ = 132

105 **105** **125** **141** **f**

20 16

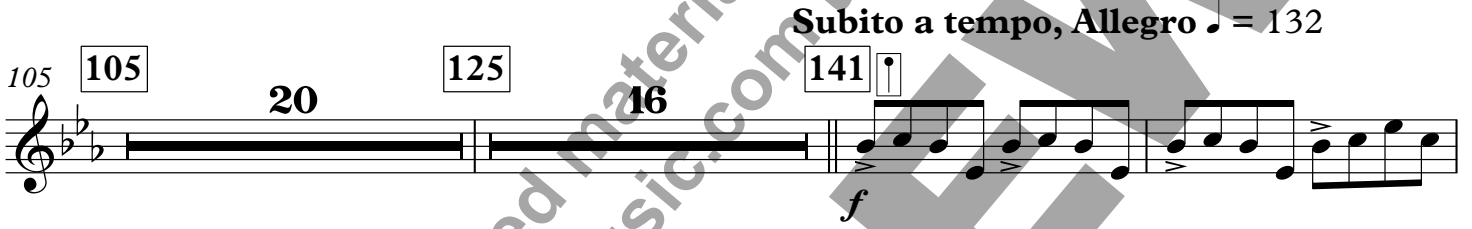

143 **145**

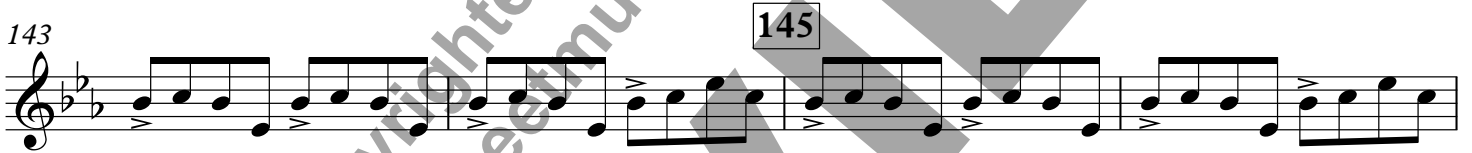

147

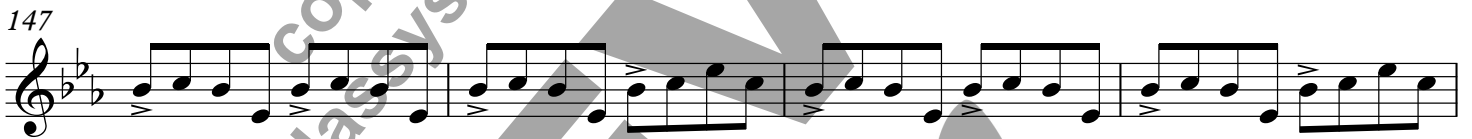

151 **153**

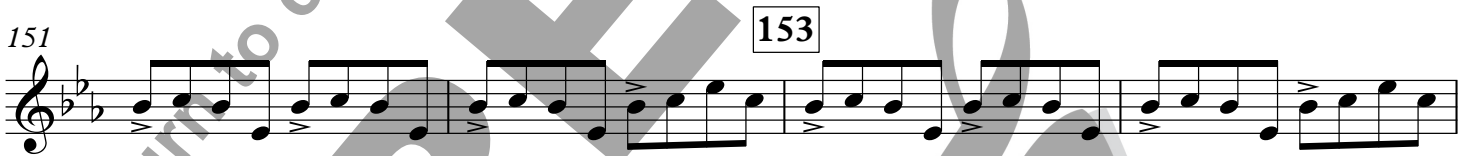

155

159 **161**

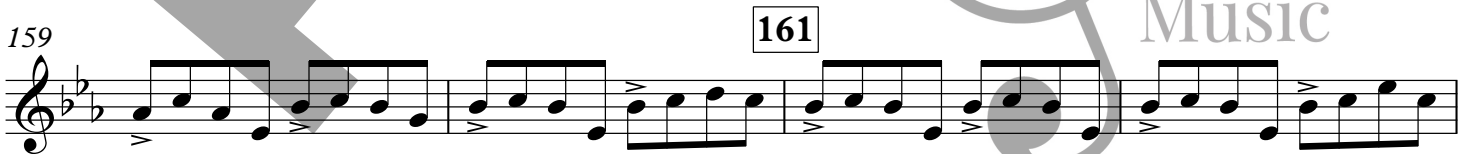

163

167

172

176

180

183

*ff*

*mp*

Copyrighted material - return to classysheetmusic.com to purchase

PREVIEW

Classy  
Sheet  
Music

Timpani  
(F, Ab, Bb, Eb)

# A New Dawn

DWMorgan

**Allegro** ♩ = 132  
8

11

14

15

19

23

23

27

31

31

35

35

39

Copyright © 2022 - DWMorgan Music. All Rights Reserved.

Distributed by Classy Sheet Music.

Permission is granted for licensed purchaser to make copies for his/her program only.

43 **43**

47

51 **51** **10** **61**

65 **65**

69

73 **73**

77

81 **81** **4** *rall.* **2**  $\text{♩} = 92$  **2** **89** **16**

105 105 19 125 14

*p*  $\longleftarrow$  *mp*  $\longleftarrow$  *mp*

**Subito a tempo**  
141 141 **Allegro** ♩ = 132

*f*

145 145

149

153 153

157

161 161

166

*fp*  $\longleftarrow$  *ff*

# A New Dawn

## Percussion

DWMorgan

**Allegro** ♩ = 132

Measures 16-19: Snare Drum (S. D.), Bass Drum (B. D.), and Cymbals (Cym.). Dynamics: *f*.

Copyright © 2022 - DWMorgan Music. All Rights Reserved.

Distributed by Classy Sheet Music.

Permission is granted for licensed purchaser to make copies for his/her program only.

23

S. D.  
B. D.  
Cym.

S. D.  
B. D.  
Cym.

31

S. D.  
B. D.  
Cym.

35

S. D.  
B. D.  
Cym.

36

S. D.

B. D.

Cym.

40

S. D.

B. D.

Cym.

44

S. D.

B. D.

Cym.

48

S. D.

B. D.

Cym.

*p*

52

S. D. **2**

B. D. **2**

Cym. **2**

*p*

57

S. D. *p* *mp*

B. D. *mp*

Cym.

61

S. D. *f*

B. D. *f*

Cym.

65

S. D. 

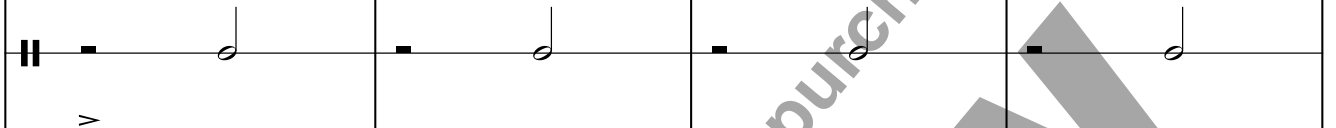
B. D. 

Cym. 

69

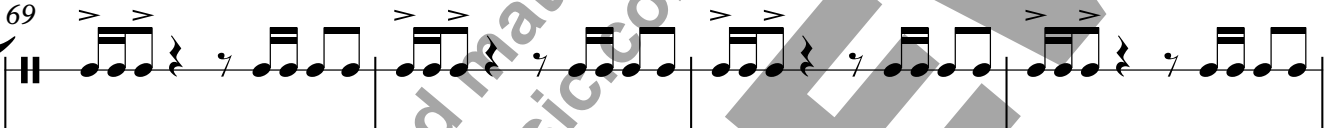
S. D. 

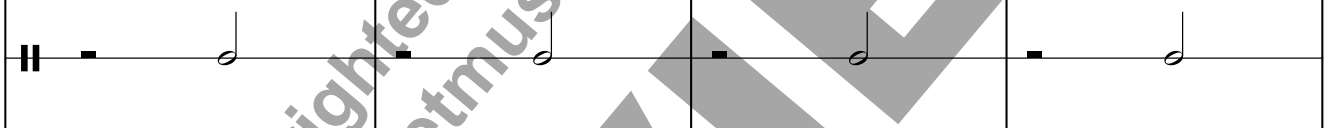
B. D. 

Cym. 

73

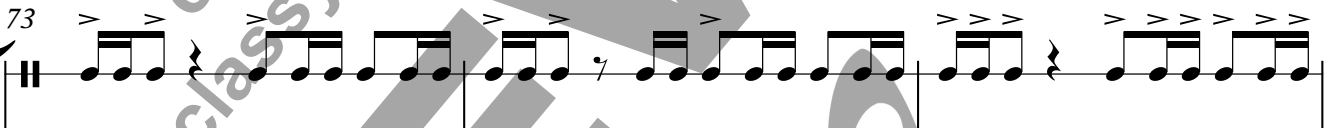
S. D. 

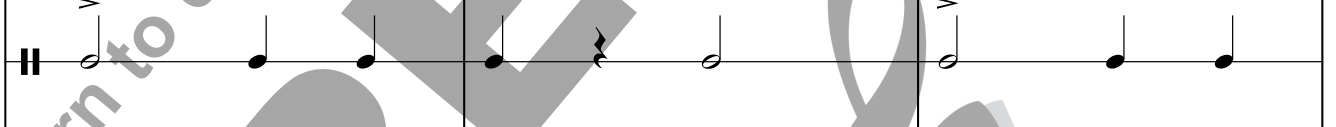
B. D. 

Cym. 

76

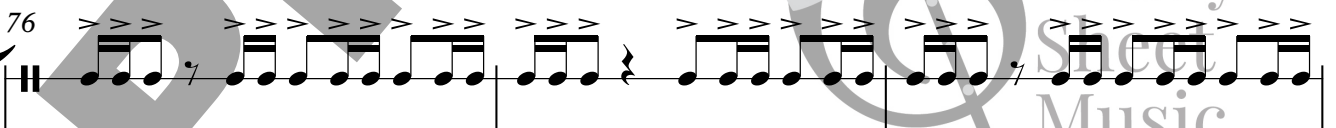
S. D. 

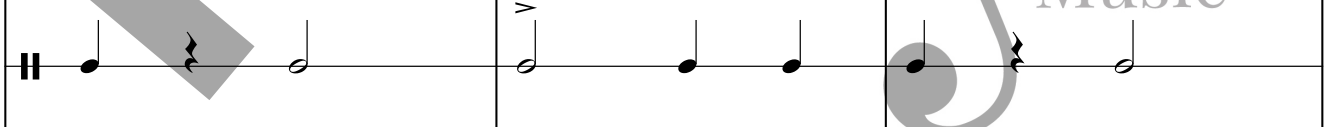
B. D. 

Cym. 

Classy  
Sheet  
Music

79 **81** *rall.*

S. D. **4** **2**

B. D. **4** **2**

Cym. **4** **2**

To suspended cymbal

87 *♩ = 92* **89** **105**

S. D. **2** **15**

B. D. **2** **15**

Cym. **2** **15**

*pp* *p*

106 **125**

S. D. **19** **14**

B. D. **19** **14**

Cym. **19** **14**

*mp* *mp*

To crash cymbals

**Subito a tempo**

**141** Allegro ♩ = 132

141

S. D. *f*

B. D. *f*

Cym. *f*

**145**

145

S. D.

B. D.

Cym.

149

149

S. D.

B. D.

Cym.

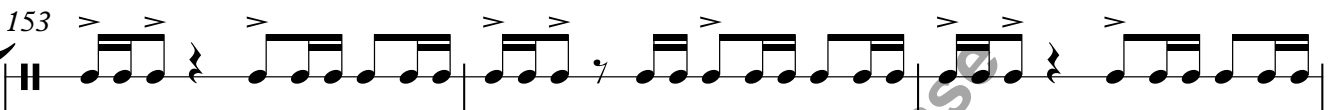
153

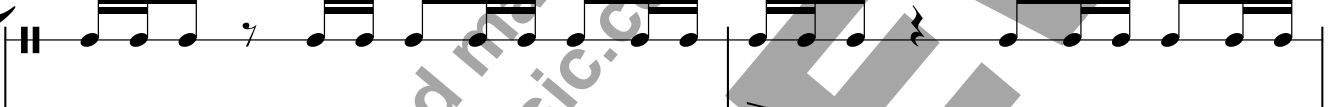

S. D.   
B. D.   
Cym. 

156

S. D.   
B. D.   
Cym. 

161

158

S. D.   
B. D.   
Cym. 

162

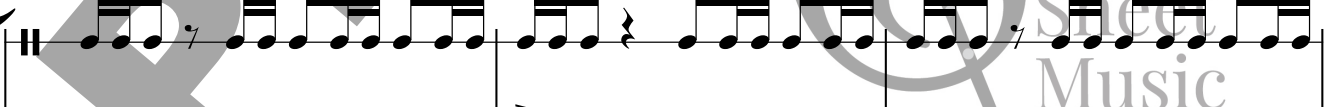
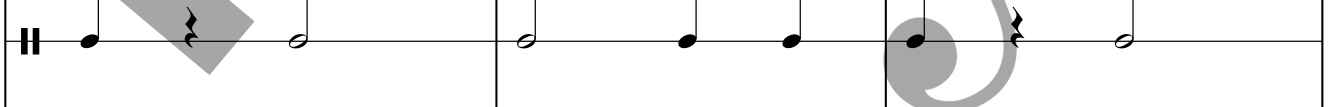
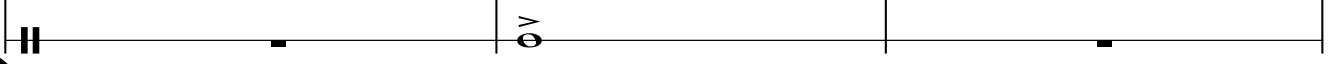
S. D.   
B. D.   
Cym. 

Classy  
Sheet  
Music

165

S. D.

B. D.

Cym.

*fp*

169

S. D.

B. D.

Cym.

*ff*

*ff*

*ff*

172

S. D.

B. D.

Cym.

174

S. D.

B. D.

Cym.

Classy Sheet Music

176

S. D.

B. D.

Cym.

178

S. D.

B. D.

Cym.

182

S. D.

B. D.

Cym.