

NOTE:

“Full Score” is laid out for printing on 11 X 17 (ledger) paper.

“Study Score” is laid out for printing on 8 1/2 X 11 (letter) paper.

return to classysheetmusic.com to purchase
copyrighted material

PREVIEW

Classy
Sheet
Music

Prologue, Conflict and Elegy

for Concert/Symphonic Band

DWMorgan

Instrumentation

Piccolo	Bb Trumpet 1
Flute 1	Bb Trumpet 2
Flute 2	Bb Trumpet 3
Oboe 1	F Horn 1
Oboe 2	F Horn 2
English Horn	F Horn 3
Bassoon 1	F Horn 4
Bassoon 2	Trombone 1
Eb Clarinet	Trombone 2
Bb Clarinet 1	Bass Trombone
Bb Clarinet 2	Euphonium
Bb Clarinet 3	Tuba
Eb Alto Clarinet	Double Bass (optional)
Bb Bass Clarinet	Timpani
Bb Contrabass Clarinet	Snare Drum/Wind Chimes
Eb Alto Saxophone 1	Cymbals (Crash & Suspended)
Eb Alto Saxophone 2	Bass Drum
Bb Tenor Saxophone	
Eb Baritone Saxophone	

Copyright © 2019 - DWMorgan Music. All Rights Reserved.

Distributed by Classy Sheet Music.

Permission is granted for licensed purchaser to make copies for his/her program only.

Approximate Performance Time = 6:10

Performance Notes:

As the title suggests, this work is in 3 sections. The Prologue section sets a somber mood and builds directly into the Conflict section beginning at bar 26. Note that the beat remains the same from the Prologue to Conflict sections while the time signature changes from 2/4 to 2/2. The Conflict section is written in 2/2 for easier readability. Within the Conflict section, groups of instruments play off each other to represent the parties in conflict. Trumpets sound calls to action with explosions from the percussion integrated into the mix. The conflict climaxes in bar 88 but the strife continues with diminishing efforts until the decisive finality of bars 120-124. After a brief silence (bar 125), the Elegy section begins at a slower tempo, restating and developing the themes from the Prologue, while providing glimpses of hope for true resolutions within the changed post-conflict reality.

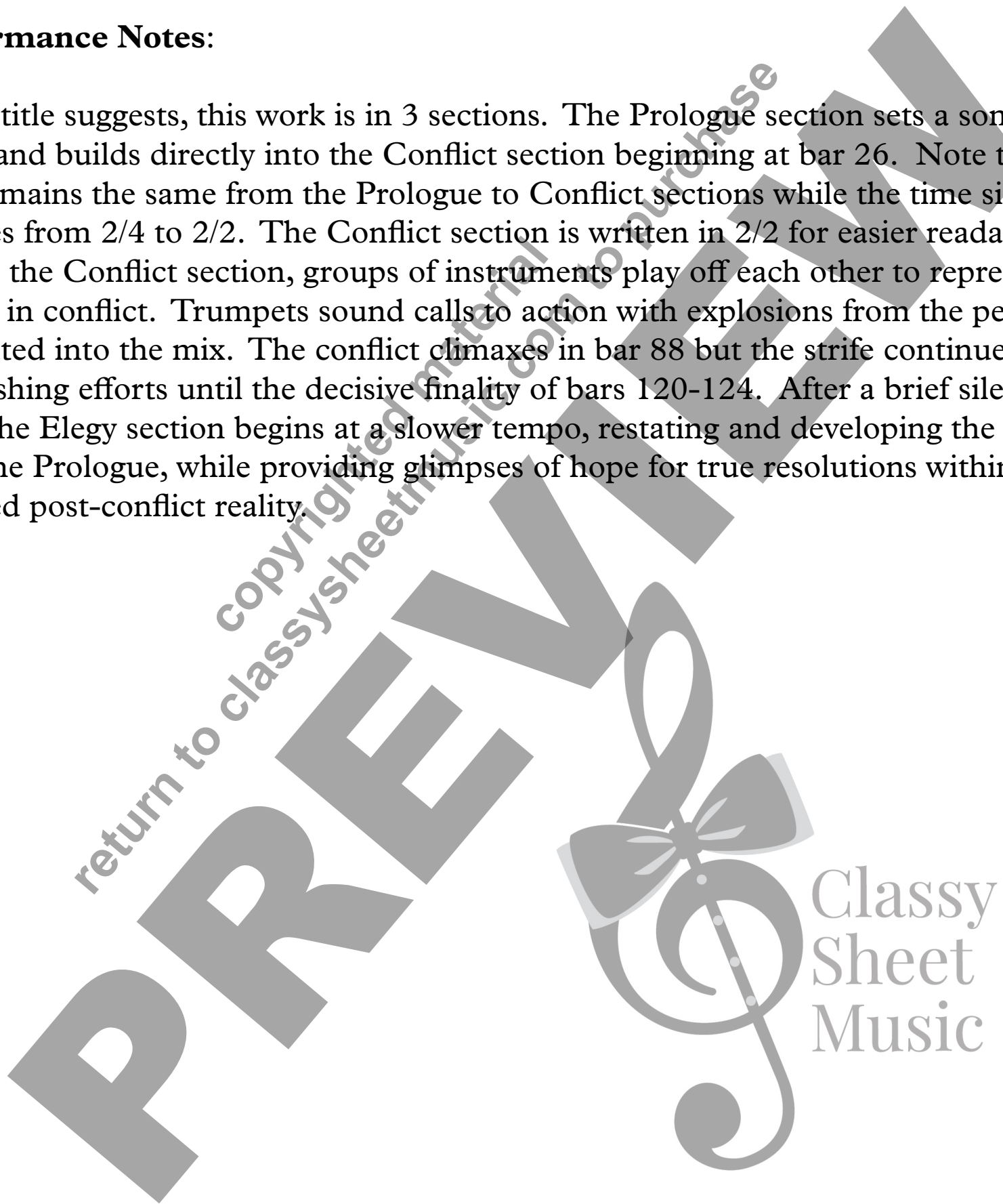

16

26 Agitato $\text{♩} = \text{♩}$ 29 $\text{♩} = 72$

Picc.

Fl. 1

Fl. 2

Ob. 1

Ob. 2

Eng. Hn.

Bsn. 1

Bsn. 2

E♭ Cl.

Cl. 1

Cl. 2

Cl. 3

Alto Cl.

B. Cl.

Cb. Cl.

A. Sax. 1

A. Sax. 2

T. Sax. 1

Bari. Sax.

Tpt. 1

Tpt. 2

Tpt. 3

Hn. 1

Hn. 2

Hn. 3

Hn. 4

Tbn. 1

Tbn. 2

B. Tbn.

Euph.

Tba.

Db.

Timp.

S. D.

W. Ch.

Cym.

B. D.

pp *mp* *p* *mp* *mf* *f*

To Crash Cymbals

Picc. *mf*

Fl. 1 *mf*

Fl. 2 *mf*

Ob. 1 *mf*

Ob. 2 *mf*

Eng. Hn.

Bsn. 1 *mf*

Bsn. 2 *mf*

E♭ Cl. *mf*

Cl. 1 *f*

Cl. 2 *mf*

Cl. 3 *mf*

Alto Cl.

B. Cl.

Cb. Cl.

A. Sax. 1

A. Sax. 2

T. Sax. 1

Bari. Sax.

Tpt. 1 *f*

Tpt. 2 *mf*

Tpt. 3 *mf*

Hn. 1

Hn. 2

Hn. 3

Hn. 4

Tbn. 1

Tbn. 2

B. Tbn.

Euph.

Tba.

Db.

Timp.

S. D. *f*

W. Ch. *ff*

Cym. *f*

B. D. *f*

Picc. *mf*

Fl. 1 *mf*

Fl. 2 *mf*

Ob. 1 *mf*

Ob. 2 *mf*

Eng. Hn. *mp* *mf*

Bsn. 1 *mp* *mf*

Bsn. 2 *mp* *mf*

E♭ Cl. *mf*

Cl. 1 *mf* *ff* *mf*

Cl. 2 *mf* *ff* *mf*

Cl. 3 *mf* *ff* *mf*

Alto Cl. *mp* *mf*

B. Cl. *mp* *mf*

Cb. Cl. *mp* *mf*

A. Sax. 1 *mf*

A. Sax. 2 *mf*

T. Sax. 1 *mf*

Bari. Sax. *mf*

Tpt. 1 *mp* *ff* *mf*

Tpt. 2 *mp* *ff* *mf*

Tpt. 3 *mp* *ff* *mf*

Hn. 1 *mp* *ff* *mp* *mf*

Hn. 2 *mp* *ff* *mp* *mf*

Hn. 3 *mp* *ff* *mp* *mf*

Hn. 4 *mp* *ff* *mp* *mf*

Tbn. 1 *mp* *mf*

Tbn. 2 *mp* *mf*

B. Tbn. *mp* *mf*

Euph. *mp* *mf*

Tba. *mp* *mf*

Db. *mp* *mf*

Timp. *mf* *mp* *mf* *fff* *f*

S. D. W. Ch. *mf* *mp* *mf* *fff* *f*

Cym. *ff*

B. D. *mf* *fff* *f*

Picc. *f* *ff*

Fl. 1 *f* *ff*

Fl. 2 *f* *ff*

Ob. 1 *f* *ff*

Ob. 2 *f* *ff*

Eng. Hn. *f* *ff*

Bsn. 1 *f* *ff*

Bsn. 2 *f* *ff*

E♭ Cl. *f* *ff*

Cl. 1 *f* *ff*

Cl. 2 *f* *ff*

Cl. 3 *f* *ff*

Alto Cl. *f* *ff*

B. Cl. *f* *ff*

Cb. Cl. *f* *ff*

A. Sax. 1 *f* *ff*

A. Sax. 2 *f* *ff*

T. Sax. 1 *f* *ff*

Bari. Sax. *f* *ff*

Tpt. 1 *f* *ff*

Tpt. 2 *f* *ff*

Tpt. 3 *f* *ff*

Hn. 1 *f* *ff*

Hn. 2 *f* *ff*

Hn. 3 *f* *ff*

Hn. 4 *f* *ff*

Tbn. 1 *f* *ff*

Tbn. 2 *f* *ff*

B. Tbn. *f* *ff*

Euph. *f* *ff*

Tba. *f* *ff*

Db. *f* *ff*

Timp. *f* *ff*

S. D. *f* *ff*

W. Ch. *f* *ff*

Cym. *f* *ff*

B. D. *f* *ff*

To Suspended Cymbal

Picc. *mf* *p* *mp* *f*

Fl. 1 *mf* *p* *mp* *f*

Fl. 2 *mf* *p* *mp* *f*

Ob. 1 *mf* *p* *mp* *f*

Ob. 2 *mf* *p* *mp* *f*

Eng. Hn. *mf* *p* *f*

Bsn. 1 *mf* *p* *f*

Bsn. 2 *mf* *p* *f*

E♭ Cl. *mf* *p* *mp* *f*

Cl. 1 *mf* *f* *mp* *f*

Cl. 2 *mf* *f* *mp* *f*

Cl. 3 *mf* *f* *mp* *f*

Alto Cl. *mf* *p* *f*

B. Cl. *mf* *p* *f*

Cb. Cl. *mf* *p* *f*

A. Sax. 1 *mf* *mp* *mp* *f*

A. Sax. 2 *mf* *mp* *mp* *f*

T. Sax. 1 *mf* *mp* *mp* *f*

Bari. Sax. *mf* *p* *f*

Tpt. 1 *mf* *f* *mp* *mp* *f*

Tpt. 2 *mf* *f* *mp* *mp* *f*

Tpt. 3 *mf* *f* *mp* *mp* *f*

Hn. 1 *mf* *p* *mp* *f*

Hn. 2 *mf* *p* *mp* *f*

Hn. 3 *mf* *p* *mp* *f*

Hn. 4 *mf* *p* *mp* *f*

Tbn. 1 *mf* *p* *f*

Tbn. 2 *mf* *p* *f*

B. Tbn. *mf* *p* *f*

Euph. *mf* *p* *f*

Tba. *mf* *p* *f*

Db. *mf* *p* *f*

Timp. *mf* *mp* *f*

S. D. *mf* *mp* *f*

W. Ch. *mf* *mp* *f*

Cym. *mp* *f* To Crash Cymbals

B. D. *mf* *mp* *f*

104

Picc.

Fl. 1

Fl. 2

Ob. 1

Ob. 2

Eng. Hn.

Bsn. 1

Bsn. 2

Eb Cl.

Cl. 1

Cl. 2

Cl. 3

Alto Cl.

B. Cl.

Cb. Cl.

A. Sax. 1

A. Sax. 2

T. Sax. 1

Bari. Sax.

Tpt. 1

Tpt. 2

Tpt. 3

Hn. 1

Hn. 2

Hn. 3

Hn. 4

Tbn. 1

Tbn. 2

B. Tbn.

Euph.

Tba.

Db.

Timp.

S. D.
W. Ch.

Cym.

B. D.

Return to classysheetmusic.com to purchase

Classy Sheet Music

Largo ♩ = 60

126

130

Picc. *pp* *p* *f*

Fl. 1 *pp* *p* *f*

Fl. 2 *pp* *p* *f*

Ob. 1 *p* *f*

Ob. 2 *p* *f*

Eng. Hn. *f*

Bsn. 1 *pp* *f* *pp < p* *pp < p*

Bsn. 2 *pp* *f* *pp < p* *pp < p*

E♭ Cl. *pp* *p* *f*

Cl. 1 *p* *f* *pp*

Cl. 2 *f* *pp*

Cl. 3 *f* *pp*

Alto Cl. *pp* *f* *pp < p* *pp < p*

B. Cl. *pp* *f* *pp < p* *pp < p*

Cb. Cl. *pp* *f* *pp < p* *pp < p*

A. Sax. 1 *f*

A. Sax. 2 *f*

T. Sax. 1 *f*

Bari. Sax. *f*

Largo ♩ = 60

126

130

Tpt. 1 *p*

Tpt. 2 *f*

Tpt. 3 *f*

Hn. 1 *f*

Hn. 2 *f*

Hn. 3 *f*

Hn. 4 *f*

Tbn. 1 *pp* *f* *ppp < pp* *ppp < pp*

Tbn. 2 *pp* *f* *ppp < pp* *ppp < pp*

B. Tbn. *pp* *f* *ppp < pp* *ppp < pp*

Euph. *pp* *f* *ppp < pp* *ppp < pp*

Tba. *pp* *f* *ppp < pp* *ppp < pp*

Db. *pp* *f* *ppp < pp* *ppp < pp*

Timp. *p* *fff* *pp < p* *pp < p*

S. D. W. Ch. *ff* Wind Chimes *p*

Cym. *ff* Suspended Cymbal *p*

B. D. *ff* *p*

134 138 142

Picc.
Fl. 1
Fl. 2
Ob. 1
Ob. 2
Eng. Hn.
Bsn. 1
Bsn. 2
E♭ Cl.
Cl. 1
Cl. 2
Cl. 3
Alto Cl.
B. Cl.
Cb. Cl.
A. Sax. 1
A. Sax. 2
T. Sax. 1
Bari. Sax.

134 138 142

Tpt. 1
Tpt. 2
Tpt. 3
Hn. 1
Hn. 2
Hn. 3
Hn. 4
Tbn. 1
Tbn. 2
B. Tbn.
Euph.
Tba.
Db.
Timp.
S. D.
W. Ch.
Cym.
B. D.

molto rit.

146

143

Picc. *mf* *pp*

Fl. 1 *mf* *mp* *p* *pp* *pppp*

Fl. 2 *mf* *mp* *p* *pp* *pppp*

Ob. 1 *mf* *pp*

Ob. 2 *mf* *pp*

Eng. Hn. *mf*

Bsn. 1 *mf* *mp* *p* *pp* *pppp*

Bsn. 2 *mf* *mp* *p* *pp* *pppp*

E♭ Cl. *mf* *mp* *p* *pp* *pppp*

Cl. 1 *mf* *mp* *p* *pp* *pppp*

Cl. 2 *mf* *mp* *p* *pp* *pppp*

Cl. 3 *mf* *mp* *p* *pp* *pppp*

Alto Cl. *mf* *mp* *p* *pp* *pppp*

B. Cl. *mf* *mp* *p* *pp* *pppp*

Cb. Cl. *mf* *mp* *p* *pp* *pppp*

A. Sax. 1 *mf*

A. Sax. 2 *mf*

T. Sax. 1 *mf*

Bari. Sax. *mf*

146

molto rit.

Tpt. 1

Tpt. 2

Tpt. 3

Hn. 1 *mf* *mp* *pp* *ppp* *pppp*

Hn. 2 *mf* *mp* *pp* *ppp* *pppp*

Hn. 3 *mf* *mp* *pp* *ppp* *pppp*

Hn. 4 *mf* *mp* *pp* *ppp* *pppp*

Tbn. 1 *mf* *mp* *pp* *ppp* *pppp*

Tbn. 2 *mf* *mp* *pp* *ppp* *pppp*

B. Tbn. *mf* *mp* *pp* *ppp* *pppp*

Euph. *mf* *mp* *pp* *ppp* *pppp*

Tba. *mf* *mp* *pp* *ppp* *pppp*

Db. *mf* *mp* *pp* *ppp* *pppp*

Timp. *p* *pp* *pppp*

S. D.
W. Ch. *p*

Cym. *mp* *p*

B. D. *mp* *p*

Prologue, Conflict and Elegy

for Concert/Symphonic Band

DWMorgan

Instrumentation

Piccolo	Bb Trumpet 1
Flute 1	Bb Trumpet 2
Flute 2	Bb Trumpet 3
Oboe 1	F Horn 1
Oboe 2	F Horn 2
English Horn	F Horn 3
Bassoon 1	F Horn 4
Bassoon 2	Trombone 1
Eb Clarinet	Trombone 2
Bb Clarinet 1	Bass Trombone
Bb Clarinet 2	Euphonium
Bb Clarinet 3	Tuba
Eb Alto Clarinet	Double Bass (optional)
Bb Bass Clarinet	Timpani
Bb Contrabass Clarinet (optional)	Snare Drum/Wind Chimes
Eb Alto Saxophone 1	Cymbals (Crash & Suspended)
Eb Alto Saxophone 2	Bass Drum
Bb Tenor Saxophone	
Eb Baritone Saxophone	

Copyright © 2019 - DWMorgan Music. All Rights Reserved.

Distributed by Classy Sheet Music.

Permission is granted for licensed purchaser to make copies for his/her program only.

Approximate Performance Time = 6:10

Performance Notes:

As the title suggests, this work is in 3 sections. The Prologue section sets a somber mood and builds directly into the Conflict section beginning at bar 26. Note that the beat remains the same from the Prologue to Conflict sections while the time signature changes from 2/4 to 2/2. The Conflict section is written in 2/2 for easier readability. Within the Conflict section, groups of instruments play off each other to represent the parties in conflict. Trumpets sound calls to action with explosions from the percussion integrated into the mix. The conflict climaxes in bar 88 but the strife continues with diminishing efforts until the decisive finality of bars 120-124. After a brief silence (bar 125), the Elegy section begins at a slower tempo, restating and developing the themes from the Prologue, while providing glimpses of hope for true resolutions within the changed post-conflict reality.

Classy
Sheet
Music

16

Fl. 1 & 2 *p* *mp*

Ob. 1 & 2 *p* *mp* a2

Eng. Hn. *p* *p* *mp*

Bsn. 1 & 2 *mp*

Cl. 1 *mp*

Cl. 2 & 3 *mp* a2

Alto Cl. *mp*

B. Cl. *mp*

Cb. Cl. *mp*

A. Sax. 1 & 2 *mp* a2

T. Sax. *mp*

Bari. Sax. *mp*

Hn. 1 & 3 *mp* a2

Hn. 2 & 4 *mp* a2

Tbn. 1 & 2 *mp*

B. Tbn. *mp*

Euph. *mp*

Tba. *mp*

Db. *mp*

Cym. *pp* *mp*

B. D. *pp* *mp*

23

Picc. *p* *mp* *f*

Fl. 1 & 2 *a2* *mp* *f*

Ob. 1 & 2 *p* *mp* *f*

Eng. Hn. *p* *mp* *f*

Bsn. 1 & 2 *p* *mp* *mf* *a2* *f*

E♭ Cl. *p* *mp* *f*

Cl. 1 *p* *mp* *f*

Cl. 2 & 3 *p* *mp* *f*

Alto Cl. *p* *mp* *f*

B. Cl. *p* *mp* *mf* *f*

Cb. Cl. *p* *mp* *mf* *f*

A. Sax. 1 & 2 *p* *mp* *mf* *a2* *f*

T. Sax. *p* *mp* *mf* *f*

Bari. Sax. *p* *mp* *mf* *f*

Tpt. 1 *mp* *f*

Tpt. 2 & 3 *mp* *f*

Hn. 1 & 3 *p* *mp* *mf* *a2* *f*

Hn. 2 & 4 *p* *mp* *mf* *f*

Tbn. 1 & 2 *p* *mp* *mf* *a2* *f*

B. Tbn. *p* *mp* *mf* *f*

Euph. *p* *mp* *mf* *f*

Tba. *p* *mp* *mf* *f*

Db. *p* *mp* *mf* *f*

Timp. *mf* *f*

S. D. W. Ch. *mp* *mf* *f*

Cym. *mp* *mf* *f* To Crash Cymbals

B. D. *mp* *mf* *f*

Picc.

Fl. 1 & 2

Ob. 1 & 2

Eng. Hn.

Bsn. 1 & 2

E♭ Cl.

Cl. 1

Cl. 2 & 3

Alto Cl.

B. Cl.

Cb. Cl.

A. Sax. 1 & 2

T. Sax.

Bari. Sax.

Tpt. 1

Tpt. 2 & 3

Hn. 1 & 3

Hn. 2 & 4

Tbn. 1 & 2

B. Tbn.

Euph.

Tba.

Db.

Timp.

S. D.
W. Ch.

Cym.

B. D.

Classy Sheet Music

43

Fl. 1 & 2

Ob. 1 & 2

Eng. Hn.

Bsn. 1 & 2

E♭ Cl.

Cl. 1

Cl. 2 & 3

Alto Cl.

B. Cl.

Cb. Cl.

A. Sax. 1 & 2

T. Sax.

Tpt. 1

Tpt. 2 & 3

Hn. 1 & 3

Hn. 2 & 4

Tbn. 1 & 2

B. Tbn.

Euph.

Tba.

Db.

Timp.

S. D.

W. Ch.

Cym.

B. D.

mf 3

2. 3 a2 *mf*

a2

mf 3

2. 3 a2 *mf*

f

f

Classy Sheet Music

Fl. 1 & 2

Ob. 1 & 2

Eng. Hn.

Bsn. 1 & 2

E♭ Cl.

Cl. 1

Cl. 2 & 3

Alto Cl.

B. Cl.

Cb. Cl.

A. Sax. 1 & 2

T. Sax.

Bari. Sax.

Tpt. 1

Tpt. 2 & 3

Hn. 1 & 3

Hn. 2 & 4

Tbn. 1 & 2

B. Tbn.

Euph.

Tba.

Db.

Timp.

S. D.
W. Ch.

return to classysheetmusic.com to purchase

PREVIEW

Classy Sheet Music

51

Fl. 1 & 2

Ob. 1 & 2

Eng. Hn.

Bsn. 1 & 2

E♭ Cl.

Cl. 1

Cl. 2 & 3

Alto Cl.

B. Cl.

Cb. Cl.

A. Sax. 1 & 2

T. Sax.

Bari. Sax.

Tpt. 1

Tpt. 2 & 3

Hn. 1 & 3

Hn. 2 & 4

Tbn. 1 & 2

B. Tbn.

Euph.

Tba.

Db.

Timp.

S. D. W. Ch.

Cym.

B. D.

mf 3

mf 3

mf 3

f

f

f

Classy Sheet Music

55

Cl. 1

Cl. 2 & 3

Tpt. 1

Tpt. 2 & 3

Timp.

S. D.
W. Ch.

Cym.

B. D.

return to classysheetmusic.com to purchase

PREVIEW

Classy
Sheet
Music

Picc. *mf* a2

Fl. 1 & 2 a2

Ob. 1 & 2 a2

Eng. Hn.

Bsn. 1 & 2

E♭ Cl.

Cl. 2 & 3

Alto Cl.

B. Cl.

Cb. Cl.

A. Sax. 1 & 2 a2

T. Sax.

Bari. Sax.

Tpt. 2 & 3

Hn. 1 & 3

Hn. 2 & 4

Tbn. 1 & 2

B. Tbn.

Euph.

Tba.

Db.

Timp.

S. D.
W. Ch.

Cym.

B. D.

f

f

f

67

69

69

Cl. 1

Cl. 2 & 3

Tpt. 1

Tpt. 2 & 3

Hn. 1 & 3

Hn. 2 & 4

Timp.

S. D.
W. Ch.

Cym.

B. D.

mf

mf

mp

mp

mp

mp

return to classysheetmusic.com to purchase

PREVIEW

Classy
Sheet
Music

71

Picc.

Fl. 1 & 2

Ob. 1 & 2

Eng. Hn.

Bsn. 1 & 2

E♭ Cl.

Cl. 1

Cl. 2 & 3

Alto Cl.

B. Cl.

Cb. Cl.

A. Sax. 1 & 2

T. Sax.

Tpt. 1

Tpt. 2 & 3

Hn. 1 & 3

Hn. 2 & 4

Tbn. 1 & 2

B. Tbn.

Euph.

Tba.

Db.

Timp.

S. D.
W. Ch.

Cym.

B. D.

Return to classysheetmusic.com to purchase

Classy Sheet Music

75

Picc.

Fl. 1 & 2

Ob. 1 & 2

Eng. Hn.

Bsn. 1 & 2

Eb Cl.

Cl. 1

Cl. 2 & 3

Alto Cl.

B. Cl.

Cb. Cl.

A. Sax. 1 & 2

T. Sax.

Tpt. 1

Tpt. 2 & 3

Hn. 1 & 3

Hn. 2 & 4

Tbn. 1 & 2

B. Tbn.

Euph.

Tba.

Db.

Timp.

S. D.
W. Ch.

Cym.

B. D.

mf

83

Picc.

Fl. 1 & 2

Ob. 1 & 2

Eng. Hn.

Bsn. 1 & 2

E♭ Cl.

Cl. 1

Cl. 2 & 3

Alto Cl.

B. Cl.

Cb. Cl.

A. Sax. 1 & 2

T. Sax.

Bari. Sax.

Tpt. 1

Tpt. 2 & 3

Hn. 1 & 3

Hn. 2 & 4

Tbn. 1 & 2

B. Tbn.

Euph.

Tba.

Db.

Timp.

S. D.
W. Ch.

Cym.

B. D.

Classy Sheet Music

Picc.

Fl. 1 & 2

Ob. 1 & 2

Eng. Hn.

Bsn. 1 & 2

E♭ Cl.

Cl. 1

Cl. 2 & 3

Alto Cl.

B. Cl.

Cb. Cl.

A. Sax. 1 & 2

T. Sax.

Bari. Sax.

Tpt. 1

Tpt. 2 & 3

Hn. 1 & 3

Hn. 2 & 4

Tbn. 1 & 2

B. Tbn.

Euph.

Tba.

Db.

Timp.

S. D.
W. Ch.

Cym.

B. D.

ff

mf 3

1.

To Suspended Cymbal

Classy Sheet Music

103

Picc.

Fl. 1 & 2

Ob. 1 & 2

Eng. Hn.

Bsn. 1 & 2

E♭ Cl.

Alto Cl.

B. Cl.

Cb. Cl.

A. Sax. 1 & 2

T. Sax.

Bari. Sax.

Hn. 1 & 3

Hn. 2 & 4

Tbn. 1 & 2

B. Tbn.

Euph.

Tba.

Db.

S. D.

W. Ch.

Cym.

To Crash Cymbals

107

Fl. 1 & 2 *f* *mp*

Ob. 1 & 2 *f* *mp*

Eng. Hn. *f* *mp*

Bsn. 1 & 2 *f* *mp*

E♭ Cl. *f* *mp*

Cl. 1 *mf* 3 3 3 *mp*

Alto Cl. *f* *mp*

B. Cl. *f* *mp*

Cb. Cl. *f* *mp*

A. Sax. 1 & 2 *mp*

T. Sax. *mp*

Bari. Sax. *f* *mp* *mp*

Tpt. 1 *mf* 3 3 3 *mp*

Hn. 1 & 3 *mp*

Hn. 2 & 4 *mp*

Tbn. 1 & 2 *f* *mp*

B. Tbn. *f* *mp*

Euph. *f* *mp*

Tba. *f* *mp*

Db. *f* *mp*

Timp. *f* *mp*

S. D. W. Ch. *mp*

Cym. *f*

B. D. *f*

123 a2

Bsn. 1 & 2

B. Cl.

Ch. Cl.

Tbn. 1 & 2

B. Tbn.

Euph.

Tba.

Db.

p

p

p

p

p

p

p

p

p

126

Largo ♩ = 60

Cl. 1

Timp.

pp *p* *pp* *p*

S. D.
W. Ch. Wind Chimes

Cym. Suspended Cymbal

B. D.

p

p

p

return to classysheetmusic.com to purchase

PREVIEW

Bsn. 1 & 2
Cl. 1
Cl. 2 & 3
Alto Cl.
B. Cl.
Cb. Cl.
Tbn. 1 & 2
B. Tbn.
Tba.
Db.

return to classysheetmusic.com to purchase

PREVIEW

Classy Sheet Music

Fl. 1 & 2

Eng. Hn.

Bsn. 1 & 2

Cl. 1

Cl. 2 & 3

Alto Cl.

B. Cl.

Cb. Cl.

Tbn. 1 & 2

B. Tbn.

Tba.

Db.

Timp.

Cym.

B. D.

a2

p *mp* *p* *mp* *p* *mp* *p* *mp* *p* *mp* *pp* *p* *pp* *p* *pp* *p* *pp* *pp* *pp* *pp*

return to classysheetmusic.com to purchase

PREVIEW

Classy Sheet Music

146

Fl. 1 & 2 *mp* *p*

Ob. 1 & 2 *pp*

Bsn. 1 & 2 *mp* *p*

E♭ Cl. *mp* *p*

Cl. 1 *mp* *p*

Cl. 2 & 3 *mp* *p*

Alto Cl. *mp* *p*

B. Cl. *mp* *p*

Cb. Cl. *mp* *p*

146

Hn. 1 & 3 *mp* *pp*

Hn. 2 & 4 *mp* *pp*

Tbn. 1 & 2 *mp* *pp*

B. Tbn. *mp* *pp*

Euph. *mp* *pp*

Tba. *mp* *pp*

Db. *mp* *pp*

Timp. *p*

Cym. *p*

B. D. *p*

Classy Sheet Music

Prologue, Conflict And Elegy

Piccolo

DWMorgan

Adagio ♩ = 72
4

5 8 13 10

23
p *mp* 3

26 **Agitato** ♩ = ♩
f 29 ♩ = ♩ = 72 12

41 41 8 49 10 59 *mf* 3

61 5

69 69 4 *mf*

78 80 *f*

83

Copyright © 2019 - DWMorgan Music. All Rights Reserved.

Distributed by Classy Sheet Music.

Permission is granted for licensed purchaser to make copies for his/her program only.

87 88

96

102 102

107 12

121

126 126 **Largo** ♩ = 60
4

130 4 134 4

138 138 3 142

144 146 5

ff *mf* *3* *p* *mp* *f* *p* *f* *mp* *molto rit.* *mf* *pp*

Prologue, Conflict And Elegy

Flute 1

DWMorgan

Adagio $\text{♩} = 72$

5 7 3

13

p *mp* *p* *mp* *p* *mp*

20

p *mp*

26 Agitato $\text{♩} = \text{♩}$

25

f

29 $\text{♩} = \text{♩} = 72$

mp *mf*

36

mp *mf*

41

mf

44

3

Copyright © 2019 - DWMorgan Music. All Rights Reserved.

Distributed by Classy Sheet Music.

Permission is granted for licensed purchaser to make copies for his/her program only.

49 **49**

54 **5** **59**

62 **5**

69 **69** **4** *mf*

78 **80** *f*

83

87 **88** **6** *ff* *mf* **3**

96 **3** *p* *mp* **3**

102 **102** *f*

107 *f* *mp* *mp*

117 *pp* *p* *f*

121

126 **126** *Largo* ♩ = 60 **130** **134** *p*

138 **138** *p* *mp*

142 **142** *molto rit.* *mf*

146 **146** *mp* *p*

149 *p* *pp* *pppp*

Prologue, Conflict And Elegy

Flute 2

DWMorgan

Adagio ♩ = 72
4/4

5 7 3

13

p < *mp* *p* < *mp* *p* *mp*

20

25

26 **Agitato** ♩ = ♩
f

29

♩ = ♩ = 72
3

mp *mf*

36

mp *mf* 2

41

mf 3

44

3

Copyright © 2019 - DWMorgan Music. All Rights Reserved.

Distributed by Classy Sheet Music.

Permission is granted for licensed purchaser to make copies for his/her program only.

107 *f* *mp* *mp*

117 *pp* *p* *f*

121

126 **126** *Largo* ♩ = 60 **130** **134** *p*

138 **138** *p* *mp*

142 **142** *molto rit.* *mf*

146 **146** *mp* *p*

149 *p* *pp* *pppp*

Prologue, Conflict And Elegy

Oboe 1

DWMorgan

Adagio $\text{♩} = 72$

5

13

3

p *mp*

21

p *mp*

26

26 Agitato $\text{♩} = 72$

29 $\text{♩} = 72$

3

f *mp*

34

mf *mp* *mf*

2

41

mf

3

46

3

49

3

52

5

Copyright © 2019 - DWMorgan Music. All Rights Reserved.

Distributed by Classy Sheet Music.

Permission is granted for licensed purchaser to make copies for his/her program only.

59 59

59

64 69

64

77 80

77

82

86 88

86

96

96

102 102

102

107

107

119

p *f*

123

126 *Largo* ♩ = 60

130

4

4

134

134

138

4

3

mp

142

142

molto rit.

mf

146

146

pp

4

return to classysheetmusic.com to purchase

PREVIEW

Prologue, Conflict And Elegy

Oboe 2

DWMorgan

Adagio ♩ = 72

4 5 8 13 3

19 2

25 26 Agitato ♩ = ♩

29 29 ♩ = ♩ = 72 3

35 2

41 41 mf

46 46 3 49 3

52 5

p *mp* *p* *mp* *f* *mp* *mf* *mf*

Copyright © 2019 - DWMorgan Music. All Rights Reserved.

Distributed by Classy Sheet Music.

Permission is granted for licensed purchaser to make copies for his/her program only.

59 **59**

64 **5** **69** **4** *mf*

77 **80** *f*

82

86 **88** **6** *ff* *mf*

96 *p* *mp*

102 **102** *f*

107 *f* *mp*

119 *p* *f*

123 126 **Largo** ♩ = 60 130

4 4

134 138

4 3

142 142

mf *molto rit.*

146 146

4

pp

return to classysheetmusic.com to purchase

PREVIEW

Classy
Sheet
Music

Prologue, Conflict And Elegy

English Horn

DWMorgan

Adagio $\text{♩} = 72$

4 3 2

13 13

20 2

26 26 Agitato $\text{♩} = 72$ 29 $\text{♩} = 72$ 3

34 2

41 41 3

49 49 5

mf *mf* *p* *mp* *p* *mp* *f* *mp* *mf* *mf*

Copyright © 2019 - DWMorgan Music. All Rights Reserved.

Distributed by Classy Sheet Music.

Permission is granted for licensed purchaser to make copies for his/her program only.

59 **59**

69 **69**

77 **80**

82

88 **88**

95

102 **102**

110 **9**

122 **126** *Largo* ♩ = 60
4

130 **130** **4** **134** **3**

138 **138** *p* *mp*

142 **142** *molto rit.* *mf*

146 **146** **5**

Prologue, Conflict And Elegy

DWMorgan

Adagio $\text{♩} = 72$ 5

11 13

18

24 26 Agitato $\text{♩} = \text{♩}$

29 29 $\text{♩} = \text{♩} = 72$ 3

38 2 41

46 3 49

51 5

126 **126** Largo $\text{♩} = 60$ **130**

126-130: Bass clef, 4/4 time signature. Measure 126 is a whole rest. Measures 127-130 show a melodic line with dynamics *pp* and *p* and hairpins.

131-133: Bass clef. Measures 131-133 continue the melodic line with dynamics *p* and *mp* and hairpins.

134-137: Bass clef. Measures 134-137 continue the melodic line with dynamics *p* and *mp* and hairpins.

138-141: Bass clef. Measures 138-141 continue the melodic line with dynamics *p* and *mp*. Measure 142 is marked *mf*.

142-145: Bass clef. Measures 142-145 continue the melodic line with dynamics *mf*, *p*, and *pp*. Measure 146 is marked *pppp*.

Prologue, Conflict And Elegy

DWMorgan

Adagio ♩ = 72 5

4

pp *p* *pp* *p* *p* *mp*

11 13

p *mp* *p* *mp* *mp*

18

p

24 26 Agitato ♩ = ♩

mp *mf* *f*

29 29 ♩ = ♩ = 72

3 *mp* *mf* *mp*

38 41

2 *mf* *mf*

46 49

3

51 5

59

59

69

69

77

80

82

88

88

95

102

102

110

120

126 **126** Largo $\text{♩} = 60$ **130**
4

134 **134**

138 **138**

142 **142**

146 **146**

return to classysheetmusic.com to purchase

PREVIEW

Prologue, Conflict And Elegy

Clarinet in Eb

DWMorgan

Adagio ♩ = 72
4

5 8 13 10

23
p *mp*

26 **26 Agitato** ♩ = ♩
f

29 ♩ = ♩ = 72 12

41 *mf*

46 3 49

53 5 59

61 5

69 69 4

Copyright © 2019 - DWMorgan Music. All Rights Reserved.

Distributed by Classy Sheet Music.

Permission is granted for licensed purchaser to make copies for his/her program only.

73 *mf*

79 **80** *f*

84

88 *ff* *mf* 3 3

99 *p* *mp* *f* **102**

104 *f*

109 *mp* *mp* 5 3

119 *pp* *p* *f* 3

123 **126** *Largo* ♩ = 60 **130** 4 4

134 **134** **4** **138** **3**

142 **142** *molto rit.* *mf*

146 **146** *mp* *p*

149 **149** *p* *pp* *pppp*

return to classysheetmusic.com to purchase

PREVIEW

Classy
Sheet
Music

Prologue, Conflict And Elegy

Clarinet in Bb 1

DWMorgan

Adagio ♩ = 72

5 **5** *ppp* *ppp*

12 **13** *p* *mp* *mp*

19 *p* *mp*

25 **26** **Agitato** ♩ = ♩ *f*

29 **29** ♩ = ♩ = 72 *p* *mf* *mf*

37 *mf*

41 **41** **3**

Copyright © 2019 - DWMorgan Music. All Rights Reserved.

Distributed by Classy Sheet Music.

Permission is granted for licensed purchaser to make copies for his/her program only.

45 *mf* 3 3

49 **49** 3 *mf* 3 3 3

57 **59** 4 *f* 3 3

66 **69** *mf* *ff*

72 *mf*

78 **80** *f*

83

88 **88** *ff* *mf* 3 3 3 *mf*

94 *f* *mp* 2

101 102

mp *f* *mf* *mp*

111

mp *p*

120

f

126 126 **Largo** ♩ = 60 130

pp

134 134

p

138 138

p *mp*

142 142 **molto rit.**

mf

146 146

mp *p* *p* *pp* *pppp*

Prologue, Conflict And Elegy

Clarinet in Bb 2

DWMorgan

Adagio $\text{♩} = 72$

2

5

7

13

20

25

26 Agitato $\text{♩} = \text{♩}$

29 $\text{♩} = \text{♩} = 72$

2

Copyright © 2019 - DWMorgan Music. All Rights Reserved.

Distributed by Classy Sheet Music.

Permission is granted for licensed purchaser to make copies for his/her program only.

31 *tr* *p* *mf* *mf* *mf*

39 *(tr)* **41** **4** *mf*

48 **49** **4** *mf* **3** **3** **3**

57 **59** **3** *f* *f*

64 *mf*

69 **69** *ff* *mf*

75 *Classy Sheet Music*

80 **80** *f*

86 **88** *ff* *mf* **3** **3** **3**

92 *mf* *f*

98 *mp* *mp* *f* 2 102 17

120 *f*
Largo ♩ = 60

126 130 *pp* 4

134 134 *p*

138 138 *p* *mp*

142 142 *molto rit.* *mf*

146 146 *mp* *p* *p* *pp* *pppp*

Prologue, Conflict And Elegy

Clarinet in Bb 3

DWMorgan

Adagio ♩ = 72

5 **5**

12 **13**

19

25 **26** **Agitato** ♩ = 72

29 **29** ♩ = ♩ = 72

2

Copyright © 2019 - DWMorgan Music. All Rights Reserved.

Distributed by Classy Sheet Music.

Permission is granted for licensed purchaser to make copies for his/her program only.

31 *tr* *p* *mf* *mf* *mf* *tr* *tr*

39 *(tr)* **41** **4** *mf*

48 **49** **6** *mf*

59 **59** **4** *f*

68 **69** *mf* *ff* *mf*

74

80 **80** *f*

86 **88** **3** *ff* *mf*

94 *f* *mp* **2**

Prologue, Conflict And Elegy

Alto Clarinet in E \flat

DWMorgan

Adagio ♩ = 72

4 5 8 13

17

23 26 **Agitato** ♩ = ♩

p *mp* *mf* *f*

29 29 ♩ = ♩ = 72 3

38 41 2

46 49 3

51 5

Copyright © 2019 - DWMorgan Music. All Rights Reserved.

Distributed by Classy Sheet Music.

Permission is granted for licensed purchaser to make copies for his/her program only.

59 **59**

5

69 **69**

3

mp *mf*

77 **80**

f

83

88 **88**

ff

95

mf *p*

102 **102**

f *f*

110

4

mp *mp* *pp*

120

126 **126** Largo $\text{♩} = 60$ **130**

134 **134**

138 **138**

142 **142**

146 **146**

Classy Sheet Music

Prologue, Conflict And Elegy

Bass Clarinet in Bb

DWMorgan

Adagio ♩ = 72 5

4

pp *p* *pp* *p* *p* *mp*

11 13

p *mp* *p* *mp* *mp*

19

p *mp* *mf*

26 26 **Agitato** ♩ = 29 ♩ = 72 **3**

f *mp*

34

mf *mp* *mf* **2**

41 41 **3**

49 49 **5**

59 59 **5**

Copyright © 2019 - DWMorgan Music. All Rights Reserved.

Distributed by Classy Sheet Music.

Permission is granted for licensed purchaser to make copies for his/her program only.

69 **69**

3

mp *mf*

77 **80**

mp *mf*

82

mp *mf*

88 **88**

ff

95

mf *p*

102 **102**

f

110

mp

118

pp *f*

Largo ♩ = 60

124 **126** **130**

p *pp* *p* *pp* *p*

134 **134** **138**

p < *mp* > *p* < *mp* > *p* < *mp* > *mp*

142 **142** **molto rit.**

mf

146 **146**

mp *p* *p* *pp* *pppp*

return to classysheetmusic.com to purchase

PREVIEW

Prologue, Conflict And Elegy

Contrabass Clarinet in Bb

DWMorgan

Adagio ♩ = 72

4 5 7

13 **13**

p *mp* *mp*

20

p *mp* *mf*

26 **26** **Agitato** ♩ = 72

29 ♩ = 72

34

mf *mp* *mf*

41 **41**

49 **49**

59 **59**

2 3 5

Copyright © 2019 - DWMorgan Music. All Rights Reserved.

Distributed by Classy Sheet Music.

Permission is granted for licensed purchaser to make copies for his/her program only.

69 **69**

3

mp *mf*

77 **80**

f

82

88 **88**

ff

95

mf *p*

102 **102**

f

110 **4**

mp *pp*

120

f *p*

126 **126** **Largo** ♩ = 60 **130**
 4

134 **134** **138**

142 **142** **molto rit.**

146 **146**

pp *p* *pp* *p*

p *mp* *p* *mp* *p* *mp* *mp*

mf

mp *p* *p* *pp* *pppp*

PREVIEW

Prologue, Conflict And Elegy

Alto Saxophone 1

DWMorgan

Adagio ♩ = 72 5

4 4

p < *mp* > *p* < *mp* >

13 13

p < *mp* > *mp*

20

p *mp* < *mf* >

26 26 **Agitato** ♩ = ♩ 29 ♩ = ♩ = 72

f *mp*

34

mf *mp* < *mf* > 2

41 41 2 3

49 49 5

59 59 5

Copyright © 2019 - DWMorgan Music. All Rights Reserved.

Distributed by Classy Sheet Music.

Permission is granted for licensed purchaser to make copies for his/her program only.

69 **69** **4**
mf

78 **80**
f

83

88 **88** **6**
ff *mf* *mp*

99 **2** **102**
mp *f*

107 **3** **5**
mp

120 **f**

126 **126** **Largo** ♩ = 60 **4** **130** **4** **134** **4**

138 **138**

142 **142** *molto rit.*

146 **146**

return to classysheetmusic.com to purchase

PREVIEW

Prologue, Conflict And Elegy

Alto Saxophone 2

DWMorgan

Adagio ♩ = 72 5

13 13

20

26 26 **Agitato** ♩ = ♩ = 72 29 ♩ = ♩ = 72 3

34

41 41

49 49

59 59

Copyright © 2019 - DWMorgan Music. All Rights Reserved.

Distributed by Classy Sheet Music.

Permission is granted for licensed purchaser to make copies for his/her program only.

69 **69** **4**
mf

78 **80**
f

83

88 **88** **6**
ff mf mp

99 **2** **102**
mp f

107 **3** **5**
mp

120 **f**

126 **126** **Largo** ♩ = 60 **4** **130** **4** **134** **4**

138 **138**

142 **142** *molto rit.*

146 **146**

return to classysheetmusic.com to purchase

PREVIEW

Prologue, Conflict And Elegy

Tenor Saxophone 1

DWMorgan

Adagio $\text{♩} = 72$ 5

13 13

20

26 26 Agitato $\text{♩} = \text{♩}$ 29 $\text{♩} = \text{♩} = 72$ 3

34

41 41 2 3

49 49 5

59 59 5

Copyright © 2019 - DWMorgan Music. All Rights Reserved.

Distributed by Classy Sheet Music.

Permission is granted for licensed purchaser to make copies for his/her program only.

69 **69**
4
mf

78 **80**

83

88 **88**
6
ff *mf* *mp*

99 **102**
2
mp *f*

107 **3** **5**
mp

120
f

126 **126** *Largo* ♩ = 60 **130** **134**
4 4 4

138 **138**

142 **142**

146 **146**

return to classysheetmusic.com to purchase

PREVIEW

Classy
Sheet
Music

Prologue, Conflict And Elegy

Baritone Saxophone

DWMorgan

Adagio ♩ = 72 5

13 13

20

26 26 **Agitato** ♩ = ♩ = 72

29 ♩ = ♩ = 72 3

34

41 41

8

Copyright © 2019 - DWMorgan Music. All Rights Reserved.

Distributed by Classy Sheet Music.

Permission is granted for licensed purchaser to make copies for his/her program only.

49 **49**

5

59 **59**

5

69 **69** **80**

11

83

88 **88**

95

ff

mf *p*

102 **102**

f

110

mp *mp*

120

f

126 **126** **Largo** ♩ = 60 **4** **130** **4** **134** **4**

138 **138** **142** **molto rit.**

146 **146** **5**

return to classysheetmusic.com to purchase

PREVIEW

Classy
Sheet
Music

Prologue, Conflict And Elegy

Trumpet in Bb 1

DWMorgan

Adagio $\text{♩} = 72$ 5 8 12 *mp*

26 **Agitato** $\text{♩} = 72$ 11 *f* *mp*

41 3 *mf*

49 3 *mf*

57 4 *f*

66 69 *mp* *ff*

72 *mf*

78 80 *f*

Copyright © 2019 - DWMorgan Music. All Rights Reserved.

Distributed by Classy Sheet Music.

Permission is granted for licensed purchaser to make copies for his/her program only.

83

88 **88**

94

101 **102**

111

120

126 **126** **Largo** ♩ = 60
4

130 4 134 4

138 **138** 4 **142** 2 **146** 2 5

ff *mf* *mf* *f* *mp* *mp* *f* *mp* *p* *f*

molto rit.

Prologue, Conflict And Elegy

Trumpet in Bb 2

DWMorgan

Adagio ♩ = 72

4 5 8 12

26 29 ♩ = 72

Agitato ♩ = 72

11

41 4

mf

49 4

mf 3 3 3 f

58 3

f

66 mp

69 ff

Copyright © 2019 - DWMorgan Music. All Rights Reserved.

Distributed by Classy Sheet Music.

Permission is granted for licensed purchaser to make copies for his/her program only.

73 *mf*

79 **80** *f*

85 **88** *ff* *mf* 3 3 3

91 *mf* *f*

96 *mp* *mp* 2

102 **102** *f* **17** *f*

122 **126** *Largo* ♩ = 60
4

130 **130** 4 **134** 4 **138** 4

142 **142** 2 **146** 2 5

molto rit.

Prologue, Conflict And Elegy

Trumpet in Bb 3

DWMorgan

Adagio $\text{♩} = 72$

4 8 12 13

26 26 Agitato $\text{♩} = 72$ 29 $\text{♩} = 72$ 11

41 41 4 41

49 49 6 49

59 59 4 59

68 68 6 68

74

mp *f* *mf* *ff* *mp*

Classy Sheet Music

Copyright © 2019 - DWMorgan Music. All Rights Reserved.

Distributed by Classy Sheet Music.

Permission is granted for licensed purchaser to make copies for his/her program only.

80 **80**

86 **88**

94

101 **102**

121

126 **126** Largo ♩ = 60 **130** **134**

138 **138** **142** **146**

Prologue, Conflict And Elegy

Horn in F 1

DWMorgan

Adagio $\text{♩} = 72$

4 5 8 13

p *mp* *mp*

17

23 26 Agitato $\text{♩} = \text{♩}$

p *mp* *mf* *f*

29 29 $\text{♩} = \text{♩} = 72$

mf *mf*

41 41 3

49 49 5

59 59 4

Copyright © 2019 - DWMorgan Music. All Rights Reserved.

Distributed by Classy Sheet Music.

Permission is granted for licensed purchaser to make copies for his/her program only.

68 69

mp *ff* *mp* *mf*

74

80 80

f

85 88 6

ff

95

mf *p* *mp*

102 102 3

f *mp*

111 5

120

f

126 126 **Largo** ♩ = 60 130 134

$\frac{4}{4}$ $\frac{4}{4}$ $\frac{4}{4}$

138 **138**

p *mp* *mp*

142 **142**

mf

146 **146**

mp *pp* *pp* *ppp* *pppp*

molto rit.

return to classysheetmusic.com to purchase

PREVIEW

Prologue, Conflict And Elegy

Horn in F 2

DWMorgan

Adagio ♩ = 72

4 5 8 13

17

23 26 Agitato ♩ = ♩

p mp mf f

29 ♩ = ♩ = 72

6 2

40 41

46 3 49

51 5

Copyright © 2019 - DWMorgan Music. All Rights Reserved.

Distributed by Classy Sheet Music.

Permission is granted for licensed purchaser to make copies for his/her program only.

59 **59**

4

68 **69**

mp *ff* *mp* *mf*

74

80 **80**

f

85 **88**

ff 6

95

mf *p* *mp*

102 **102**

f *mp* 3

111

5

120

126 **126** *Largo* ♩ = 60 **130** **134**

138 **138**

142 **142**

146 **146**

return to classysheetmusic.com to purchase

PREVIEW

Prologue, Conflict And Elegy

Horn in F 3

DWMorgan

Adagio $\text{♩} = 72$

4 5 8 13

p *mp* *mp*

17

23 26 Agitato $\text{♩} = \text{♩}$

p *mp* *mf* *f*

29 $\text{♩} = \text{♩} = 72$

6 2

mf *mf*

41 41 3

49 49 5

59 59 4

Copyright © 2019 - DWMorgan Music. All Rights Reserved.

Distributed by Classy Sheet Music.

Permission is granted for licensed purchaser to make copies for his/her program only.

68 69

mp ff mp mf

74

80 80

f

85 88

ff

95

mf p mp

102 102

f mp

111

120

f

126 **126** **Largo** ♩ = 60 **130** **134**

138 **138**

p *mp* *mp* **molto rit.**

142 **142**

mf

146 **146**

mp *pp* *pp* *ppp* *pppp*

return to classysheetmusic.com to purchase

PREVIEW

Prologue, Conflict And Elegy

Horn in F 4

DWMorgan

Adagio $\text{♩} = 72$

4 5 8 13

18 *p* *mp* *mp* *p*

24 26 Agitato $\text{♩} = \text{♩}$

29 $\text{♩} = \text{♩} = 72$ 6 2 *mf* *mf*

40 41

46 3 49

51 5

Copyright © 2019 - DWMorgan Music. All Rights Reserved.

Distributed by Classy Sheet Music.

Permission is granted for licensed purchaser to make copies for his/her program only.

Prologue, Conflict And Elegy

Trombone 1

DWMorgan

Adagio ♩ = 72

4 5 8 13

mp

20

p mp mf

26 26 Agitato ♩ = ♩ 29 ♩ = ♩ = 72 3

f mp

34

mf mp mf

41

mf

49

mf

59

mf

Copyright © 2019 - DWMorgan Music. All Rights Reserved.

Distributed by Classy Sheet Music.

Permission is granted for licensed purchaser to make copies for his/her program only.

69 69

mp *mf*

77 80

f

82

88 88

ff

95

mf *p*

102 102

f *f*

110

mp *mp* *pp*

120

f *p*

126 **126** Largo $\text{♩} = 60$ **130**

126-130: Bass clef, 4/4 time signature. Measure 126: whole rest. Measure 127: half note G2, half note G2. Measure 128: half note G2, quarter rest. Measure 129: half note G2, quarter rest. Measure 130: half note G2, quarter rest. Dynamics: *ppp* < *pp* > < *ppp* < *pp* >

131-134: Bass clef. Measure 131: half note G2, half note G2. Measure 132: half note G2, quarter rest. Measure 133: half note G2, quarter rest. Measure 134: half note G2, quarter rest. Dynamics: *pp* < *p* > < *pp* < *p* >

135-138: Bass clef. Measure 135: half note G2, half note G2. Measure 136: half note G2, quarter rest. Measure 137: half note G2, quarter rest. Measure 138: half note G2, quarter rest. Dynamics: *p* < *mp* > < *mp* >

139-142: Bass clef. Measure 139: half note G2, half note G2. Measure 140: half note G2, quarter rest. Measure 141: half note G2, quarter rest. Measure 142: half note G2, quarter rest. Dynamics: *mf*. Tempo marking: *molto rit.*

143-146: Bass clef. Measure 143: half note G2, half note G2. Measure 144: half note G2, quarter rest. Measure 145: half note G2, quarter rest. Measure 146: half note G2, quarter rest. Dynamics: *mp* < *pp* > < *pp* > < *ppp* > < *pppp* >

return to classysheetmusic.com to purchase

PREVIEW

Prologue, Conflict And Elegy

Trombone 2

DWMorgan

Adagio $\text{♩} = 72$ 5

4 8 4

mp

19

p *mp* *mf*

26 **26** **Agitato** $\text{♩} = \text{♩}$ 29 $\text{♩} = \text{♩} = 72$ 3

f *mp*

34

mf *mp* *mf* 2

41 41

mf 3

49 49

59 59

69 69 3 5

Copyright © 2019 - DWMorgan Music. All Rights Reserved.

Distributed by Classy Sheet Music.

Permission is granted for licensed purchaser to make copies for his/her program only.

72

78

83

88

95

102

110

120

126 **126** Largo $\text{♩} = 60$
4 **130**

134 **134**

138 **138**

142 **142**

146 **146**

return to classysheetmusic.com to purchase

PREVIEW

Prologue, Conflict And Elegy

Bass Trombone

DWMorgan

Adagio ♩ = 72

4 5 7

13 13 3 mp

21 p mp mf

26 26 **Agitato** ♩ = 72 29 ♩ = 72 3 mp

34 mf mp mf 2

41 41 mf 3

49 49 5

59 59 5

Copyright © 2019 - DWMorgan Music. All Rights Reserved.

Distributed by Classy Sheet Music.

Permission is granted for licensed purchaser to make copies for his/her program only.

69

69

3

mp *mf*

77

80

f

82

f

88

88

ff

95

mf *p*

102

102

f *f*

110

4

mp *mp* *pp*

120

f *p*

126 **126** Largo $\text{♩} = 60$ **130**

126 **126** Largo $\text{♩} = 60$ **130**

ppp < pp > ppp < pp >

134 **134**

134 **134**

pp < p > pp < p >

138 **138**

142

molto rit.

p < *mp* > < *mp* > < *mf* >

146 **146**

mp < *pp* > < *pp* > *ppp* > *pppp*

return to classysheetmusic.com to purchase

PREVIEW

Euphonium

Prologue, Conflict And Elegy

DWMorgan

Adagio $\text{♩} = 72$

4 5 8 13 4

19

26 **26** Agitato $\text{♩} = 72$ 29 $\text{♩} = 72$ 3

34

41

49

59

mp *p* *mp* *mf* *f* *mf* *mp* *mf* *mf*

Copyright © 2019 - DWMorgan Music. All Rights Reserved.

Distributed by Classy Sheet Music.

Permission is granted for licensed purchaser to make copies for his/her program only.

69 **69**

3

mp *mf*

77 **80**

f

82

88 **88**

ff

95

mf *p*

102 **102**

f *f*

110

mp *mp*

118

pp *f*

121

p

126 **126** Largo ♩ = 60 **130** **134**

138 **138** **142** *molto rit.*

146 **146**

return to classysheetmusic.com to purchase

PREVIEW

Classy Sheet Music

Tuba

Prologue, Conflict And Elegy

DWMorgan

Adagio $\text{♩} = 72$

4 5 8 13 4

19

26 **26** Agitato $\text{♩} = \text{♩}$ 29 $\text{♩} = \text{♩} = 72$ 3

34

41 **41** 3

49 **49** 5

59 **59** 5

69 **69** 3

Copyright © 2019 - DWMorgan Music. All Rights Reserved.

Distributed by Classy Sheet Music.

Permission is granted for licensed purchaser to make copies for his/her program only.

72

78

80

83

88

88

95

102

102

110

4

120

126 **126** **Largo** ♩ = 60
4 **130**

return to classysheetmusic.com to purchase

PREVIEW

Double Bass

Prologue, Conflict And Elegy

DWMorgan

Adagio $\text{♩} = 72$

4 5 8 13 4

19

26 **26** Agitato $\text{♩} = 72$ 29 $\text{♩} = 72$ 3

34

41

49

59

mp

p *mp* *mf*

f *mp* *mf*

mf

2

3

5

5

Copyright © 2019 - DWMorgan Music. All Rights Reserved.

Distributed by Classy Sheet Music.

Permission is granted for licensed purchaser to make copies for his/her program only.

69 69

3

mp *mf*

77 80

f

82

88 88

ff

95

mf *p*

102 102

f *f*

110

4

mp *mp* *pp*

120

f *p*

126 **126** Largo $\text{♩} = 60$
4 **130**

134 **134** **138**

return to classysheetmusic.com to purchase

PREVIEW

Prologue, Conflict And Elegy

Timpani (G, Ab, C, Eb)

DWMorgan

Adagio ♩ = 72

5 8 13 11

pp

mp *mf*

26 **26** **Agitato** ♩ = ♩ = 72 29 ♩ = ♩ = 72

f *p* *mp*

32

38 41

44

49 **49**

54

Copyright © 2019 - DWMorgan Music. All Rights Reserved.

Distributed by Classy Sheet Music.

Permission is granted for licensed purchaser to make copies for his/her program only.

59 **59**

64

69 **69**

74

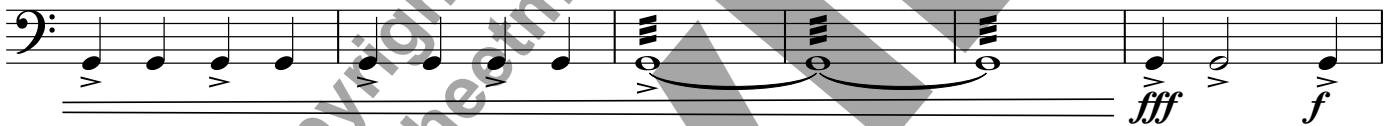

80 **80**

86

88

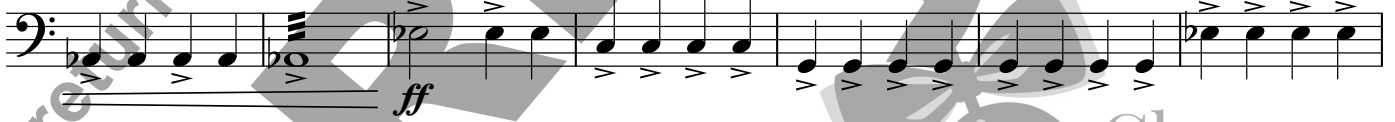

93

102 **102**

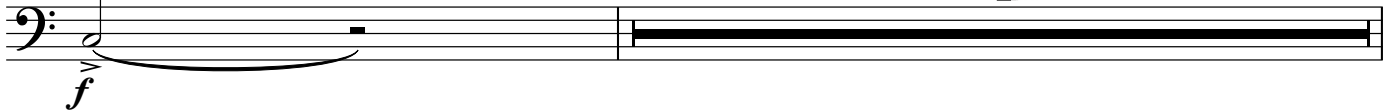

107

119

126 **126** Largo ♩ = 60

130 **130**

molto rit.

142 **142**

return to classysheetmusic.com to purchase

PREVIEW

Classy Sheet Music

