

NOTE:

“Full Score” is laid out for printing on 11 X 17 (ledger) paper.

“Study Score” is laid out for printing on 8 1/2 X 11 (letter) paper.

return to classysheetmusic.com to purchase
copyrighted material

PREVIEW

Classy
Sheet
Music

Wildfire

for Wind Ensemble

DWMorgan

Instrumentation

Piccolo	F Horn 1
Flute 1	F Horn 2
Flute 2	F Horn 3
Oboe 1	F Horn 4
Oboe 2	Trombone 1
Bassoon 1	Trombone 2
Bassoon 2	Bass Trombone
Bb Clarinet 1	Euphonium
Bb Clarinet 2	Tuba
Bb Clarinet 3	Double Bass (optional)
Bb Bass Clarinet	Timpani
Eb Alto Saxophone 1	Chimes/Marimba
Eb Alto Saxophone 2	Snare Drum
Bb Tenor Saxophone	Bass Drum
Eb Baritone Saxophone	Cymbals/Gong
Bb Trumpet 1	
Bb Trumpet 2	
Bb Trumpet 3	

Copyright © 2018 - DWMorgan Music. All Rights Reserved.

Distributed by Classy Sheet Music

Permission is granted for licensed purchaser to make copies for his/her program only.

Approximate Performance Time = 8:50

Music Notes:

Wildfires are part of life in the Western US (where I live) and other regions around the world. Wildfires can range from small grass fires to massive burns capable of immense destruction. This piece follows the life of my imagined wildfire. The introduction intends to express the worsening conditions that provide the initial fuel for a wildfire to start. With a spark, the fire comes to life and rapidly feeds on the available fuel creating a quick, hot burn. Later, the fire reaches an alpine meadow where the fire feeds on grass and scrub brush. While still ominous, the fire is less hot and dances among fuel sources until the wind picks up to drive the fire into a wooded area providing more fuel. With the wind increasing, the fire builds in intensity at an ever-increasing rate. As the source of fuel is burnt and with a sudden change in the wind direction, the fire reverses direction and wanes from lack of fuel. After a few flare ups, the fire is reduced to a smolder.

Performance Notes:

While this piece is written for Wind Ensemble, a group with fewer players on parts, it is playable by a larger Concert or Symphonic Band. If played by a Concert/Symphonic Band, the director may need to tacet some players at the beginning of the unison sections such as bars 63-72 and 144-158, adding players to increase the intensity to the end of these sections. Allow the ensemble timbre and balance to guide your decisions.

Regarding the music, allow the introduction, bars 1-32, to start very softly and build in intensity to bar 33. The initial hot burn section, bars 33-89, varies between sections to include the percussion. Bring the volume and intensity down in bars 90/91 as the fire moves to the slow burn. Follow the rises and falls of intensity in the middle section, bars 92-143. Bars 144-157 are the wind increasing in intensity and blowing the fire into a wooded area. Bar 158-161 represent the fire catching on the new fuel source. Ensure you accelerate the tempo into bar 162 and the reprise of the hot burn theme. Bar 194 is the beginning of the final section with another accelerando into bar 202, Vivace. Build to the “full burn” intensity at bar 210 and let the fire roar (within reason of course). Molto ritard 4 bars from the end but keep the intensity while decreasing both tempo and volume. Cue the final chimes sound and allow the chimes and woodwinds to “die out.”

17

Bsn. 1 & 2 *p*

B. Cl. *p*

Hn. 1 & 3 *pp*

Hn. 2 & 4 *mp*

Tbn. 1 *pp*

Tbn. 2 & B. Tbn. *pp*

Euph. *pp*

Db. *pp*

Timp. *pp*

B. D. *pp*

Picc.
 Fl. 1 & 2
 Ob. 1 & 2
 Bsn. 1 & 2
 Cl. 1
 Cl. 2 & 3
 B. Cl.
 A. Sax. 1 & 2
 T. Sax.
 Bari. Sax.
 Tpt. 1
 Tpt. 2 & 3
 Hn. 1 & 3
 Hn. 2 & 4
 Tbn. 1
 Tbn. 2 & B. Tbn.
 Euph.
 Tba.
 Db.
 Timp.
 S. D.
 B. D.
 Cym.

35 40

Picc.

Fl. 1 & 2

Ob. 1 & 2

Bsn. 1 & 2

Cl. 1

Cl. 2 & 3

B. Cl.

A. Sax. 1 & 2

T. Sax.

Bari. Sax.

Tpt. 1

Tpt. 2 & 3

Hn. 1 & 3

Hn. 2 & 4

Tbn. 1

Tbn. 2 & B. Tbn.

Euph.

Tba.

Db.

Timp.

Chim.

S. D.

B. D.

Cym.

Gong

Classy Sheet Music

42

Picc.

Fl. 1 & 2

Ob. 1 & 2

Bsn. 1 & 2

Cl. 1

Cl. 2 & 3

B. Cl.

A. Sax. 1 & 2

T. Sax.

Bari. Sax.

Tpt. 1

Tpt. 2 & 3

Hn. 1 & 3

Hn. 2 & 4

Tbn. 1

Tbn. 2 & B. Tbn.

Euph.

Tba.

Db.

Timp.

Chim.

S. D.

B. D.

Cym.

Gong

43

f

f

Classy Sheet Music

60

Cl. 1

Cl. 2 & 3

A. Sax. 1 & 2

T. Sax.

Bari. Sax.

Tpt. 1

Tpt. 2 & 3

Hn. 1 & 3

Hn. 2 & 4

Tbn. 1

Tbn. 2 & B. Tbn.

Euph.

Tba.

Db.

S. D.

B. D.

Cym.

63

Classy Sheet Music

Return to classysheetmusic.com to purchase

68

Picc. *f f fp f ff*

Fl. 1 & 2 *f f f f fp fp sf sf ff*

Ob. 1 & 2 *f f sf sf fp fp sf sf ff*

Bsn. 1 & 2 *f f fp f ff*

Cl. 1 *f sf sf sf fp fp sf sf ff*

Cl. 2 & 3 *f sf sf sf sf fp fp sf sf ff*

B. Cl. *f sf sf sf fp fp sf sf ff*

A. Sax. 1 & 2 *f sf sf sf sf fp fp fp sf sf sf ff*

T. Sax. *f sf fp sf ff*

Bari. Sax. *f sf sf fp fp sf ff*

Tpt. 1 *f sf fp sf ff*

Tpt. 2 & 3 *f sf sf sf fp fp sf sf ff*

Hn. 1 & 3 *f sf sf fp sf ff*

Hn. 2 & 4 *f sf sf sf fp fp sf sf ff*

Tbn. 1 *f sf sf sf fp fp sf sf ff*

Tbn. 2 & B. Tbn. *f sf sf sf fp fp sf sf ff*

Euph. *f sf fp sf ff*

Tba. *f sf fp sf ff*

Db. *f sf fp sf ff*

Timp. *ff*

Chim. *ff*

S. D. *p ff*

B. D. *p ff*

Cym. *p ff*

72

77

Timp.

Chim.

S. D.

B. D.

Cym.

86

Bsn. 1 & 2

B. Cl.

Db.

Timp.

Chim.

S. D.

B. D.

Cym.

92

92

96

Bsn. 1 & 2

B. Cl.

Hn. 1 & 3

Hn. 2 & 4

Db.

Timp.

B. D.

104

104

124

Fl. 1 & 2

Bsn. 1 & 2

Cl. 1

Cl. 2 & 3

B. Cl.

Hn. 1 & 3

Hn. 2 & 4

Db.

Timp.

Mar.

S. D.

B. D.

Gong

return to classysheetmusic.com to purchase

PREVIEW

Classy
Sheet
Music

131 132

Picc. *mf*

Fl. 1 & 2

Ob. 1 & 2 *mf*

Bsn. 1 & 2

Cl. 1

Cl. 2 & 3

B. Cl.

Hn. 1 & 3 *vco+*

Hn. 2 & 4 *vco*

Db.

Timp.

132

Mar.

S. D.

B. D.

Gong

Faster ♩ = 140

Picc. *mf*

Fl. 1 & 2 *mf*

Ob. 1 & 2 *mf*

Bsn. 1 & 2 *mf* a2

Cl. 1 *mf*

Cl. 2 & 3 *mf*

B. Cl. *mf*

A. Sax. 1 & 2 *mf*

T. Sax. *mf* *secco*

Bari. Sax. *mf*

Tpt. 1 *mf* *secco*

Tpt. 2 & 3 *mf* a2 *secco*

Hn. 1 & 3 *mf* a2

Hn. 2 & 4 *mf* a2

Tbn. 1 *mf* a2

Tbn. 2 & B. Tbn. *mf*

Euph. *mf*

Tba. *mf*

Db. *mf*

Timp. *mf*

Chim. *mf*

S. D. *mf*

B. D. *mf*

Cym. *mf*

162

Faster ♩ = 140

167 170

Picc.

Fl. 1 & 2

Ob. 1 & 2

Bsn. 1 & 2

B. Cl.

A. Sax. 1 & 2

T. Sax.

Bari. Sax.

Tpt. 1

Tpt. 2 & 3

Hn. 1 & 3

Hn. 2 & 4

Tbn. 1

Tbn. 2 & B. Tbn.

Euph.

Tba.

Db.

Timp.

170

Chim.

S. D.

B. D.

Cym.

Classy Sheet Music

Picc.

Fl. 1 & 2

Ob. 1 & 2

Bsn. 1 & 2

Cl. 1

Cl. 2 & 3

B. Cl.

A. Sax. 1 & 2

T. Sax.

Bari. Sax.

Tpt. 1

Tpt. 2 & 3

Hn. 1 & 3

Hn. 2 & 4

Tbn. 1

Tbn. 2 & B. Tbn.

Euph.

Tba.

Db.

Timp.

Chim.

S. D.

B. D.

Cym.

f

mf

secco

a2

174

179

Picc.

Fl. 1 & 2

Ob. 1 & 2

Bsn. 1 & 2

B. Cl.

A. Sax. 1 & 2

T. Sax.

Bari. Sax.

Tpt. 1

Tpt. 2 & 3

Hn. 1 & 3

Hn. 2 & 4

Tbn. 1

Tbn. 2 & B. Tbn.

Euph.

Tba. *f*

Db.

Timp.

This block contains the musical notation for measures 179 through 182. It includes staves for Piccolo, Flutes 1 & 2, Oboes 1 & 2, Bassoons 1 & 2, Clarinet in B-flat, Alto Saxophones 1 & 2, Tenor Saxophone, Baritone Saxophone, Trumpet 1, Trumpets 2 & 3, Horns 1 & 3, Horns 2 & 4, Trombone 1, Trombones 2 & Bass Trombone, Euphonium, Trombone, Double Bass, and Timpani. The score features complex rhythmic patterns with many sixteenth and thirty-second notes, and dynamic markings such as *f* (forte). A large watermark 'Return to classysheetmusic.com to purchase' is overlaid diagonally across the page.

Chim.

S. D.

B. D.

Cym.

This block contains the musical notation for measures 182 through 185, focusing on the percussion section. It includes staves for Chimes, Snare Drum (S. D.), Bass Drum (B. D.), and Cymbal (Cym.). The notation shows rhythmic patterns for each instrument, with some notes marked with accents. A large watermark 'Return to classysheetmusic.com to purchase' is overlaid diagonally across the page.

accel.

Vivace ♩ = 160

194 194

Picc. *f* *mf* *f*

Fl. 1 & 2 *f* *mf* *f*

Ob. 1 & 2 *f* *mf* *f*

Bsn. 1 & 2 *f* *mf* *f*

Cl. 1 *f* *mf* *f*

Cl. 2 & 3 *f* *mf* *f*

B. Cl. *f* *mf* *f*

A. Sax. 1 & 2 *f* *mf* *f*

T. Sax. *f* *mf* *f*

Bari. Sax. *f* *mf* *f*

Tpt. 1 *f* *mf* *f*

Tpt. 2 & 3 *f* *mf* *f*

Hn. 1 & 3 *f* *mf* *f*

Hn. 2 & 4 *f* *mf* *f*

Tbn. 1 *f* *mf* *f*

Tbn. 2 & B. Tbn. *f* *mf* *f*

Euph. *f* *mf* *f*

Tba. *f* *mf* *f*

Db. *f* *mf* *f*

Timp. *f* *mf* *f*

194 194

Chim. *f* *mf* *f*

S. D. *f* *mf* *f*

B. D. *f* *mf* *f*

Cym. *f* *mf* *f*

202 202

202 202

203

Picc. *mf* *f* *mf* *f* *mf* *f*

Fl. 1 & 2 *mf* *f* *mf* *f* *mf* *f*

Ob. 1 & 2 *mf* *f* *mf* *f* *mf* *f*

Bsn. 1 & 2 *fp* *f* *fp* *f* *fp* *f*

Cl. 1 *mf* *f* *mf* *f* *mf* *f*

Cl. 2 & 3 *mf* *f* *mf* *f* *mf* *f*

B. Cl. *fp* *f* *fp* *f* *fp* *f*

A. Sax. 1 & 2 *fp* *f* *fp* *f* *fp* *f*

T. Sax. *fp* *f* *fp* *f* *fp* *f*

Bari. Sax. *fp* *f* *fp* *f* *fp* *f*

Tpt. 1 *fp* *f* *fp* *f* *fp* *f*

Tpt. 2 & 3 *fp* *f* *fp* *f* *fp* *f*

Hn. 1 & 3 *fp* *f* *fp* *f* *fp* *f*

Hn. 2 & 4 *fp* *f* *fp* *f* *fp* *f*

Tbn. 1 *fp* *f* *fp* *f* *fp* *f*

Tbn. 2 & B. Tbn. *fp* *f* *fp* *f* *fp* *f*

Euph. *fp* *f* *fp* *f* *fp* *f*

Tba. *fp* *f* *fp* *f* *fp* *f*

Db. *fp* *f* *fp* *f* *fp* *f*

Timp. *fp* *f* *fp* *f* *fp* *f*

Chim. *fp* *f* *fp* *f* *fp* *f*

S. D. *fp* *f* *fp* *f* *fp* *f*

B. D. *fp* *f* *fp* *f* *fp* *f*

Cym. *fp* *f* *fp* *f* *fp* *f*

Gong *fp* *f* *fp* *f* *fp* *f*

209

Picc. *ff*

Fl. 1 & 2 *ff*

Ob. 1 & 2 *ff*

Bsn. 1 & 2 *fp* *f* *ff*

Cl. 1 *ff*

Cl. 2 & 3 *ff*

B. Cl. *fp* *f* *ff* a2

A. Sax. 1 & 2 *fp* *f* *ff*

T. Sax. *fp* *f* *ff*

Bari. Sax. *fp* *f* *ff*

Tpt. 1 *ff*

Tpt. 2 & 3 *ff* a2

Hn. 1 & 3 *fp* *f* *ff*

Hn. 2 & 4 *fp* *f* *ff*

Tbn. 1 *ff*

Tbn. 2 & B. Tbn. *ff* a2

Euph. *ff*

Tba. *ff*

Db. *ff*

Timp. *ff*

210

Chim. *ff*

S. D. *ff*

B. D. *ff*

Cym. *ff*

Gong *ff*

ff

214

Picc.

Fl. 1 & 2

Ob. 1 & 2

Bsn. 1 & 2

Cl. 1

Cl. 2 & 3

B. Cl.

A. Sax. 1 & 2

T. Sax.

Bari. Sax.

Tpt. 1

Tpt. 2 & 3

Hn. 1 & 3

Hn. 2 & 4

Tbn. 1

Tbn. 2 & B. Tbn.

Euph.

Tba.

Db.

Timp.

216

Chim.

S. D.

B. D.

Cym.

Gong

220

Picc.

Fl. 1 & 2

Ob. 1 & 2

Bsn. 1 & 2

Cl. 1

Cl. 2 & 3

B. Cl.

A. Sax. 1 & 2

T. Sax.

Bari. Sax.

Tpt. 1

Tpt. 2 & 3

Hn. 1 & 3

Hn. 2 & 4

Tbn. 1

Tbn. 2 & B. Tbn.

Euph.

Tba.

Db.

Timp.

Chim.

S. D.

B. D.

Cym.

molto rit.

f *ff* *mp*

fp *fp* *mf* *mf* *f* *ff* *mp*

fp *fp* *mf* *fp* *fp* *ff* *mp*

fp *mf* *fp* *fp* *ff* *mp*

fp *mf* *fp* *fp* *fp* *ff* *mp*

fp *ff* *mp*

p *mf* *p* *f* *fp* *ff*

p *mf* *p* *f* *fp* *ff*

ff

mf *ff*

mf *ff*

mf *ff*

mf *ff*

mf *ff*

mf *ff*

mf *ff*

mf *ff*

mf *ff*

mp *ff*

p *ff*

p *ff*

p *ff*

Wildfire

for Wind Ensemble

DWMorgan

Instrumentation

Piccolo	F Horn 1
Flute 1	F Horn 2
Flute 2	F Horn 3
Oboe 1	F Horn 4
Oboe 2	Trombone 1
Bassoon 1	Trombone 2
Bassoon 2	Bass Trombone
Bb Clarinet 1	Euphonium
Bb Clarinet 2	Tuba
Bb Clarinet 3	Double Bass (optional)
Bb Bass Clarinet	Timpani
Eb Alto Saxophone 1	Chimes/Marimba
Eb Alto Saxophone 2	Snare Drum
Bb Tenor Saxophone	Bass Drum
Eb Baritone Saxophone	Cymbals/Gong
Bb Trumpet 1	
Bb Trumpet 2	
Bb Trumpet 3	

Copyright © 2018 - DWMorgan Music. All Rights Reserved.

Distributed by Classy Sheet Music

Permission is granted for licensed purchaser to make copies for his/her program only.

Approximate Performance Time = 8:50

Music Notes:

Wildfires are part of life in the Western US (where I live) and other regions around the world. Wildfires can range from small grass fires to massive burns capable of immense destruction. This piece follows the life of my imagined wildfire. The introduction intends to express the worsening conditions that provide the initial fuel for a wildfire to start. With a spark, the fire comes to life and rapidly feeds on the available fuel creating a quick, hot burn. Later, the fire reaches an alpine meadow where the fire feeds on grass and scrub brush. While still ominous, the fire is less hot and dances among fuel sources until the wind picks up to drive the fire into a wooded area providing more fuel. With the wind increasing, the fire builds in intensity at an ever-increasing rate. As the source of fuel is burnt and with a sudden change in the wind direction, the fire reverses direction and wanes from lack of fuel. After a few flare ups, the fire is reduced to a smolder.

Performance Notes:

While this piece is written for Wind Ensemble, a group with fewer players on parts, it is playable by a larger Concert or Symphonic Band. If played by a Concert/Symphonic Band, the director may need to tacet some players at the beginning of the unison sections such as bars 63-72 and 144-158, adding players to increase the intensity to the end of these sections. Allow the ensemble timbre and balance to guide your decisions.

Regarding the music, allow the introduction, bars 1-32, to start very softly and build in intensity to bar 33. The initial hot burn section, bars 33-89, varies between sections to include the percussion. Bring the volume and intensity down in bars 90/91 as the fire moves to the slow burn. Follow the rises and falls of intensity in the middle section, bars 92-143. Bars 144-157 are the wind increasing in intensity and blowing the fire into a wooded area. Bar 158-161 represent the fire catching on the new fuel source. Ensure you accelerate the tempo into bar 162 and the reprise of the hot burn theme. Bar 194 is the beginning of the final section with another accelerando into bar 202, Vivace. Build to the "full burn" intensity at bar 210 and let the fire roar (within reason of course). Molto ritard 4 bars from the end but keep the intensity while decreasing both tempo and volume. Cue the final chimes sound and allow the chimes and woodwinds to "die out."

Wildfire

For Christopher Izzo, lifetime musician, educator, conductor, clinician, mentor and friend

DWMorgan

Largo ♩ = 48

Bass Clarinet in Bb *ppp*

Horn in F 1 & 3 *ppp*

Horn in F 2 & 4 *ppp*

Double Bass *ppp*

Timpani (G,C,Db,G) *ppp*

Bass Drum **Largo** ♩ = 48 *ppp*

Cymbals

return to classysheetmusic.com to purchase

PREVIEW

Classy
Sheet
Music

7 9

Cl. 1 *pp*
a2

Cl. 2 & 3 *pp*

B. Cl. *pp*

Hn. 1 & 3 1. *pp*

Hn. 2 & 4 *ppp*

Tbn. 1 *pp*

Tbn. 2 & B. Tbn. *pp pp*

Euph. *pp*

Db. *pp*

Timp. *pp*

B. D. 9 *pp*

Cym. *ppp*

return to classysheetmusic.com to purchase

PREVIEW

Classy
Sheet
Music

19

Bsn. 1 & 2

B. Cl.

Hn. 1 & 3

Hn. 2 & 4

Tbn. 1

Tbn. 2 & B. Tbn.

Euph.

Db.

Timp.

B. D.

pp

mp

mp

1.

return to classysheetmusic.com to purchase

PREVIEW

Classy
Sheet
Music

Picc. *mf* *f*

Fl. 1 & 2 *mf* *f*

Ob. 1 & 2 *mf* *f*

Bsn. 1 & 2 *mf* *f* a2

Cl. 1 *mf* *f* a2

Cl. 2 & 3 *mf* *f* a2

B. Cl. *mf* *f* a2

A. Sax. 1 & 2 *f*

T. Sax. *f*

Bari. Sax. *f*

Tpt. 1 *mf* *f* a2

Tpt. 2 & 3 *mf* *f* a2

Hn. 1 & 3 *mf* *f* a2

Hn. 2 & 4 *mf* *f* a2

Tbn. 1 *mf* *f* a2

Tbn. 2 & B. Tbn. *mf* *f* a2

Euph. *mf* *f*

Tba. *mf* *f*

Db. *mf* *f*

Timp. *mf* *f*

Chim. *f*

S. D. *f*

B. D. *mf* *f*

Cym. *mf* *f*

Gong *mf* *f*

37 40

Picc.

Fl. 1 & 2

Ob. 1 & 2

Bsn. 1 & 2

Cl. 1

Cl. 2 & 3

B. Cl.

A. Sax. 1 & 2

T. Sax.

Bari. Sax.

Tpt. 1

Tpt. 2 & 3

Hn. 1 & 3

Hn. 2 & 4

Tbn. 1

Tbn. 2 & B. Tbn.

Euph.

Tba.

Db.

Timp.

Chim.

S. D.

B. D.

Cym.

40

40

Classy Sheet Music

43

Picc.

Fl. 1 & 2

Ob. 1 & 2

Cl. 1

Cl. 2 & 3

A. Sax. 1 & 2

T. Sax.

Hn. 1 & 3

Hn. 2 & 4

Timp.

Chim.

S. D.

B. D.

Cym.

Gong

49

Timp.

Chim.

S. D.

B. D.

Cym.

Classy Sheet Music

61 63

Cl. 1

Cl. 2 & 3

A. Sax. 1 & 2

T. Sax.

Bari. Sax.

Tpt. 1

Tpt. 2 & 3

Hn. 1 & 3

Hn. 2 & 4

Tbn. 1

Tbn. 2 & B. Tbn.

Euph.

Tba.

Db.

S. D.

B. D.

Cym.

Classy Sheet Music

This page of the musical score for 'Wildfire' includes the following instruments and parts:

- Picc.
- Fl. 1 & 2
- Ob. 1 & 2
- Bsn. 1 & 2
- Cl. 1
- Cl. 2 & 3
- B. Cl.
- A. Sax. 1 & 2
- T. Sax.
- Bari. Sax.
- Tpt. 1
- Tpt. 2 & 3
- Hn. 1 & 3
- Hn. 2 & 4
- Tbn. 1
- Tbn. 2 & B. Tbn.
- Euph.
- Tba.
- Db.
- Timp.
- Chim.
- S. D.
- B. D.
- Cym.

73

Timp.

Chim.

S. D.

B. D.

Cym.

79

Timp.

Chim.

S. D.

B. D.

Cym.

85

Timp.

Chim.

S. D.

B. D.

Cym.

Classy Sheet Music

mf

91 92

Bsn. 1 & 2 *mp*

B. Cl. *mp*

Db. *mp*

Timp. *mp* *p*

B. D. *mp* *p*

92

97

Bsn. 1 & 2

B. Cl.

Db.

Timp.

B. D.

103 104

Bsn. 1 & 2 *mf*

B. Cl. *mf*

Hn. 1 & 3 *p* *p*

Hn. 2 & 4 *p* *p*

Db. *mf*

Timp.

B. D. 104

121

Fl. 1 & 2

Bsn. 1 & 2

Cl. 1

Cl. 2 & 3

B. Cl.

Hn. 1 & 3
mp

Hn. 2 & 4

Db.

Timp.

Mar.

S. D.

B. D.

Gong

return to classysheetmusic.com to purchase

PREVIEW

Classy
Sheet
Music

127

Picc.

Fl. 1 & 2

Ob. 1 & 2

Bsn. 1 & 2

Cl. 1

Cl. 2 & 3

B. Cl.

Hn. 1 & 3

Hn. 2 & 4

Db.

Temp.

Mar.

S. D.

B. D.

Gong

mf

mf

Classy Sheet Music

132

133

Picc.

Fl. 1 & 2

Ob. 1 & 2

Bsn. 1 & 2

Cl. 1

Cl. 2 & 3

B. Cl.

Hn. 1 & 3

Hn. 2 & 4

Db.

Temp.

Mar.

S. D.

B. D.

Gong

Picc. *mp*

Fl. 1 & 2 *mp*

Ob. 1 & 2 *fp*

Bsn. 1 & 2 *mp*

Cl. 1 *fp*

Cl. 2 & 3 *fp*

A. Sax. 1 & 2 *mp*

T. Sax. *mp*

Bari. Sax. *mp*

Timp.

Chim.

S. D.

B. D.

Cym.

Picc.

Fl. 1 & 2

Ob. 1 & 2

Bsn. 1 & 2

Cl. 1

Cl. 2 & 3

B. Cl.

A. Sax. 1 & 2

T. Sax.

Bari. Sax.

Tpt. 1

Tpt. 2 & 3

Hn. 1 & 3

Hn. 2 & 4

Tbn. 1

Tbn. 2 & B. Tbn.

Euph.

Tba.

Db.

S. D.

B. D.

Cym.

mf

secco

Classy Sheet Music

169 170 174

Picc.
Fl. 1 & 2
Ob. 1 & 2
Bsn. 1 & 2
Cl. 1
Cl. 2 & 3
B. Cl.
A. Sax. 1 & 2
T. Sax.
Bari. Sax.
Tpt. 1
Tpt. 2 & 3
Hn. 1 & 3
Hn. 2 & 4
Tbn. 1
Tbn. 2 & B. Tbn.
Euph.
Tba.
Db.
Timp.
Chim.
S. D.
B. D.
Cym.

Classy Sheet Music

Picc.

Fl. 1 & 2

Ob. 1 & 2

Bsn. 1 & 2

Cl. 1

Cl. 2 & 3

B. Cl.

A. Sax. 1 & 2

T. Sax.

Bari. Sax.

Tpt. 1

Tpt. 2 & 3

Hn. 1 & 3

Hn. 2 & 4

Tbn. 1

Tbn. 2 & B. Tbn.

Euph.

Tba.

Db.

S. D.

B. D.

Cym.

mf

secco

f

Classy Sheet Music

181 182

Picc.

Fl. 1 & 2

Ob. 1 & 2

Bsn. 1 & 2

B. Cl.

A. Sax. 1 & 2

T. Sax.

Bari. Sax.

Tpt. 1

Tpt. 2 & 3

Hn. 1 & 3

Hn. 2 & 4

Tbn. 1

Tbn. 2 & B. Tbn.

Euph.

Tba.

Db.

Timp.

Chim.

S. D.

B. D.

Cym.

a2

Classy Sheet Music

187

190

Picc. *mf*

Fl. 1 & 2 *mf*

Ob. 1 & 2 *mf*

Cl. 1 *mf*

Cl. 2 & 3 *mf*

Tpt. 1 *mf*

Tpt. 2 & 3 *mf*

Hn. 1 & 3 *mf*

Hn. 2 & 4 *mf*

Timp.

Chim. 190

S. D.

B. D.

Cym.

accel.

Classy Sheet Music

193 194 accel.

Picc. *f*

Fl. 1 & 2 *f*

Ob. 1 & 2 *f*

Bsn. 1 & 2 *f*

Cl. 1 *f*

Cl. 2 & 3 *f*

B. Cl. *f*

A. Sax. 1 & 2 *f*

T. Sax. *f*

Bari. Sax. *f*

Tpt. 1 *f*

Tpt. 2 & 3 *f*

Hn. 1 & 3 *f*

Hn. 2 & 4 *f*

Tbn. 1 *f*

Tbn. 2 & B. Tbn. *f*

Euph. *f*

Tba. *f*

Db. *f*

Timp. *f*

Chim. *f*

S. D. *f*

B. D. *f*

Cym. *f*

PREVIEW

Classy Sheet Music

199 Picc. *mf* *f* *mf* *f*

Fl. 1 & 2 *mf* *f* *mf* *f*

Ob. 1 & 2 *mf* *f* *mf* *f*

Bsn. 1 & 2 *mf* *f* *mf* *f*

Cl. 1 *mf* *f* *mf* *f*

Cl. 2 & 3 *mf* *f* *mf* *f*

B. Cl. *mf* *f* *mf* *f*

A. Sax. 1 & 2 *mf* *f* *mf* *f*

T. Sax. *mf* *f* *mf* *f*

Bari. Sax. *mf* *f* *mf* *f*

Tpt. 1 *mf* *f* *mf* *f*

Tpt. 2 & 3 *mf* *f* *mf* *f*

Hn. 1 & 3 *mf* *f* *mf* *f*

Hn. 2 & 4 *mf* *f* *mf* *f*

Tbn. 1 *mf* *f* *mf* *f*

Tbn. 2 & B. Tbn. *mf* *f* *mf* *f*

Euph. *mf* *f* *mf* *f*

Tba. *mf* *f* *mf* *f*

Db. *mf* *f* *mf* *f*

Timp. *mf* *f* *mf* *f*

202 Vivace ♩ = 160

Chim. *mf* *f* *mf* *f*

S. D. *mf* *f* *mf* *f*

B. D. *mf* *f* *mf* *f*

Cym. *mf* *f* *mf* *f*

Gong *mf* *f* *mf* *f*

205

Picc. *mf* *f* *mf* *f* *ff*

Fl. 1 & 2 *mf* *f* *mf* *f* *ff*

Ob. 1 & 2 *mf* *f* *mf* *f* *ff*

Bsn. 1 & 2 *mf* *f* *mf* *f* *ff*

Cl. 1 *mf* *f* *mf* *f* *ff*

Cl. 2 & 3 *mf* *f* *mf* *f* *ff*

B. Cl. *mf* *f* *mf* *f* *ff*

A. Sax. 1 & 2 *fp* *f* *fp* *f* *ff*

T. Sax. *fp* *f* *fp* *f* *ff*

Bari. Sax. *fp* *f* *fp* *f* *ff*

Tpt. 1 *fp* *f* *fp* *f* *ff*

Tpt. 2 & 3 *fp* *f* *fp* *f* *ff*

Hn. 1 & 3 *fp* *f* *fp* *f* *ff*

Hn. 2 & 4 *fp* *f* *fp* *f* *ff*

Tbn. 1 *fp* *f* *fp* *f* *ff*

Tbn. 2 & B. Tbn. *fp* *f* *fp* *f* *ff*

Euph. *fp* *f* *fp* *f* *ff*

Tba. *fp* *f* *fp* *f* *ff*

Db. *fp* *f* *fp* *f* *ff*

Timp. *fp* *f* *fp* *f* *ff*

Chim. *ff*

S. D. *ff*

B. D. *ff*

Cym. *ff*

Gong *ff*

210

211

Picc.

Fl. 1 & 2

Ob. 1 & 2

Bsn. 1 & 2

Cl. 1

Cl. 2 & 3

B. Cl.

A. Sax. 1 & 2

T. Sax.

Bari. Sax.

Tpt. 1

Tpt. 2 & 3

Hn. 1 & 3

Hn. 2 & 4

Tbn. 1

Tbn. 2 & B. Tbn.

Euph.

Tba.

Db.

Timp.

Chim.

S. D.

B. D.

Cym.

Gong

ff

Classy Sheet Music

216

217

Picc.

Fl. 1 & 2

Ob. 1 & 2

Bsn. 1 & 2

Cl. 1

Cl. 2 & 3

B. Cl.

A. Sax. 1 & 2

T. Sax.

Bari. Sax.

Tpt. 1

Tpt. 2 & 3

Hn. 1 & 3

Hn. 2 & 4

Tbn. 1

Tbn. 2 & B. Tbn.

Euph.

Tba.

Db.

Timp.

Chim.

S. D.

B. D.

Cym.

223

molto rit.

Picc. *f* *ff* *mp*

Fl. 1 & 2 *mf* *f* *ff* *mp*

Ob. 1 & 2 *fp* *fp* *ff* *mp*

Bsn. 1 & 2 *fp* *ff* *mp*

Cl. 1 *fp* *ff* *mp*

Cl. 2 & 3 *fp* *ff* *mp*

B. Cl. *ff* *mp*

A. Sax. 1 & 2 *f* *fp* *ff* *mp*

T. Sax. *f* *fp* *ff* *mp*

Bari. Sax. *f* *fp* *ff* *mp*

Tpt. 1 *ff* *mp*

Tpt. 2 & 3 *ff* *mp*

Hn. 1 & 3 *ff* *mp*

Hn. 2 & 4 *ff* *mp*

Tbn. 1 *ff* *mp*

Tbn. 2 & B. Tbn. *ff* *mp*

Euph. *ff* *mp*

Tba. *ff* *mp*

Db. *ff* *mp*

Timp. *ff* *mp*

Chim. *ff* *mp*

S. D. *ff* *mp*

B. D. *ff* *mp*

Cym. *ff* *mp*

ff

Wildfire

For Christopher Izzo, lifetime musician, educator, conductor, clinician, mentor and friend

DWMorgan
(ASCAP)

Piccolo

Largo $\text{♩} = 48$

7 9 7

17 25 29

8 4

mp *mf*

33 40

Allegro $\text{♩} = 120$

6

f *f*

42 43

4 6

55 63

8 5

sf *sf* *fp* *sf*

72 92

19 12

ff

104 116 120

12 4 12

Copyright © 2018 - DWMorgan Music. All Rights Reserved.

Distributed by Classy Sheet Music.

Permission is granted for licensed purchaser to make copies for his/her program only

132 132

mf

138

144 144 12 158 accel. . . . 2

mp f

162 162 Faster ♩ = 140 4

mf

168

170 170 3 174 4

f

179

182 182 190

mf

192

194 194 *f* *mf* *accel.* 2

202 *Vivace* ♩ = 160

201 *f* *mf* *f*

205 *mf* *f* *mf* *f*

209 210 *ff* *Classy Sheet Music*

211

213

215

216

219

224

molto rit.

ff

mp

return to classysheetmusic.com to purchase

PREVIEW

Classy
Sheet
Music

Wildfire

For Christopher Izzo, lifetime musician, educator, conductor, clinician, mentor and friend

DWMorgan
(ASCAP)

Flute 1

Largo ♩ = 48

7 9 6

16 17 25 8

29 29 mp mf

33 **Allegro** ♩ = 120 40 6

42 43 3 7

55 55 63 8 5 sf sf fp sf

72 72 19 92 12

ff

Copyright © 2018 - DWMorgan Music. All Rights Reserved.

Distributed by Classy Sheet Music.

Permission is granted for licensed purchaser to make copies for his/her program only

104 104 12 116 4 120 *mf*

124

130 132

137

141 144 12 *mp*

158 158 *f* *accel.* 2 162 *Faster* ♩ = 140 *mf*

167

170 170 3 174 4 *f*

179

182

190

192

194

202 Vivace ♩ = 160

204

208

mf *f*

210

ff

212

214

216

fp

222

mf *f* *ff* *mp*

molto rit.

Wildfire

For Christopher Izzo, lifetime musician, educator, conductor, clinician, mentor and friend

Flute 2

DWMorgan
(ASCAP)

Largo ♩ = 48

7 9 6

16 17 8 25

29 29 mp mf

33 **Allegro** ♩ = 120 40 6

42 43 11

55 55 63 5 8 5 sf sf fp sf

72 72 19 92 12

ff

Copyright © 2018 - DWMorgan Music. All Rights Reserved.

Distributed by Classy Sheet Music.

Permission is granted for licensed purchaser to make copies for his/her program only

104 104 12 116 4 120 *mf*

124

130 132

137

141 144 12 *mp*

158 158 *f* accel. $\frac{2}{2}$ 162 Faster $\frac{4}{4}$ *mf*

167

170 170 3 174 4 *f*

179

182

182

190

192

194

194

accel.

202

Vivace ♩ = 160

201

204

208

mf *f*

210

210

ff

212

ff

214

ff

216

216

mf *ff* *fp*

Classy Sheet Music

222

molto rit.

mf *mf* *ff* *mp*

Wildfire

For Christopher Izzo, lifetime musician, educator, conductor, clinician, mentor and friend

DWMorgan
(ASCAP)

Oboe 1

Largo ♩ = 48

7 9 7

17 17 8 25 4 29

mp *mf*

33 **Allegro** ♩ = 120 40

f *f*

42 43 11

55 55 8 63 5

sf *sf* *fp* *sf*

72 72 19 92

ff

104 104 12 116 4 120 12

Copyright © 2018 - DWMorgan Music. All Rights Reserved.

Distributed by Classy Sheet Music.

Permission is granted for licensed purchaser to make copies for his/her program only

174 174

180

182 182 190

192

194 194

201 202 Vivace ♩ = 160

204

208

210

210

212

214

216

216

221

molto rit.

Wildfire

For Christopher Izzo, lifetime musician, educator, conductor, clinician, mentor and friend

Oboe 2

DWMorgan
(ASCAP)

Largo ♩ = 48

7 9 7

17 17 8 25 4 29

mp *mf*

33 **Allegro** ♩ = 120 33 40 6

42 43 11

55 55 8 63 5

sf *sf* *fp* *sf*

72 72 19 92

104 104 12 116 4 120 12

Copyright © 2018 - DWMorgan Music. All Rights Reserved.

Distributed by Classy Sheet Music.

Permission is granted for licensed purchaser to make copies for his/her program only

132 132

mf

138

144 144

fp fp fp fp fp fp fp fp fp fp fp fp fp fp

150

fp fp fp fp fp fp fp fp fp fp

155

fp fp fp fp fp fp

158 158 *accel.* 162 *Faster* ♩ = 140

f mf

167

169 170

3

174 174

182 182 190

194 194

201 202 **Vivace** ♩ = 160

204

208

210

212

214

216

221

Wildfire

For Christopher Izzo, lifetime musician, educator, conductor, clinician, mentor and friend

Bassoon 1

DWMorgan
(ASCAP)

Largo $\text{♩} = 48$
7

9

7

17 17

23 25

29 29

33 33 Allegro $\text{♩} = 120$

40 40

43 43

12

55

8

63

5

68

72

19

92

92

98

104

104

110

116

116

120

4

124

128

Classy Sheet Music

132 132

137

142 144 12

158 158 162 *accel.* $\frac{2}{2}$ *Faster* ♩ = 140

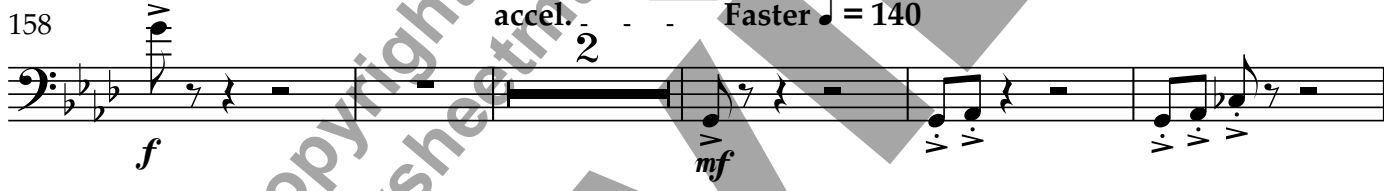

165

170 170 174 3

177

182 182 190 7 4

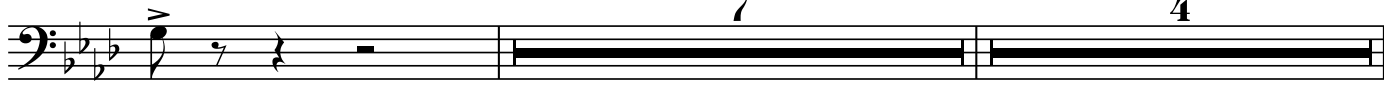

194 194 accel.

f *mf*

201 202 Vivace ♩ = 160

f

207 210

fp *f* *fp* *f* *ff*

212

216 216

221

224 molto rit.

mp

Wildfire

For Christopher Izzo, lifetime musician, educator, conductor, clinician, mentor and friend

Bassoon 2

DWMorgan
(ASCAP)

Largo ♩ = 48

7 9 7

17 *p*

23 25

29 *mp* *mf*

33 **Allegro** ♩ = 120 *f* 4

40 *f*

43 12 55 8 63 5

Copyright © 2018 - DWMorgan Music. All Rights Reserved.

Distributed by Classy Sheet Music.

Permission is granted for licensed purchaser to make copies for his/her program only

68

72

19

92

92

98

104

104

110

116

116

120

4

124

128

Classy Sheet Music

132 132

137

142 144 12

158 158 162 *accel.* $\frac{2}{2}$ *Faster* ♩ = 140

165

170 170 174 3

177

182 182 190 7 4

194 194

accel.

201 202 **Vivace** ♩ = 160

207 210

216 216

224 **molto rit.**

Wildfire

For Christopher Izzo, lifetime musician, educator, conductor, clinician, mentor and friend

Clarinet in Bb 1

DWMorgan
(ASCAP)

Largo ♩ = 48
6

9

9 6

17 17 25 29 8 4

30

33 Allegro ♩ = 120

35 3

Copyright © 2018 - DWMorgan Music. All Rights Reserved.

Distributed by Classy Sheet Music.

Permission is granted for licensed purchaser to make copies for his/her program only

40 **40**

42 **43** **11**

55 **55** **63** **8**

68 *sf sf sf sf fp fp sf sf*

72 **72** **19** **92** **12**

104 **104** **116** **120** **12** **4** *mf*

124

130 **132**

137

143

144

fp fp fp fp fp fp fp fp fp fp fp fp

150

fp fp fp fp fp fp fp fp fp fp

155

158

fp fp fp fp fp fp < f

accel. 2

162

162 Faster ♩ = 140

mf

164

166

170

174 174

176

179 182 190

192

194 194 *f* *tr* *mf* *accel.* 2

201 202 **Vivace** ♩ = 160 *f* *mf* *f*

205 *mf* *f*

208 *mf* *f*

210 210

ff

212

214

216 216

tr

fp

222

mf fp *fp < ff* *molto rit.* *mp*

return to classysheetmusic.com to purchase

PREVIEW

Classy
Sheet
Music

Wildfire

For Christopher Izzo, lifetime musician, educator, conductor, clinician, mentor and friend

Clarinet in Bb 2

DWMorgan
(ASCAP)

Largo ♩ = 48
6

Copyright © 2018 - DWMorgan Music. All Rights Reserved.

Distributed by Classy Sheet Music.

Permission is granted for licensed purchaser to make copies for his/her program only

40 40

42 43 11

55 55 63 8

67 67 *sf sf sf sf fp fp sf sf*

72 72 92 19 12

104 104 116 120 12 4

124 124 *mf*

130 132

137

143

144

fp fp fp fp fp fp fp fp fp fp fp fp

149

fp fp fp fp fp fp fp fp fp fp

154

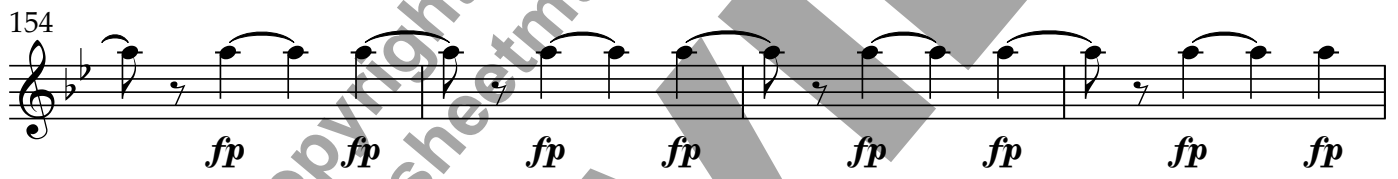

fp fp fp fp fp fp fp fp

158

162

accel. $\frac{2}{2}$ Faster ♩ = 140

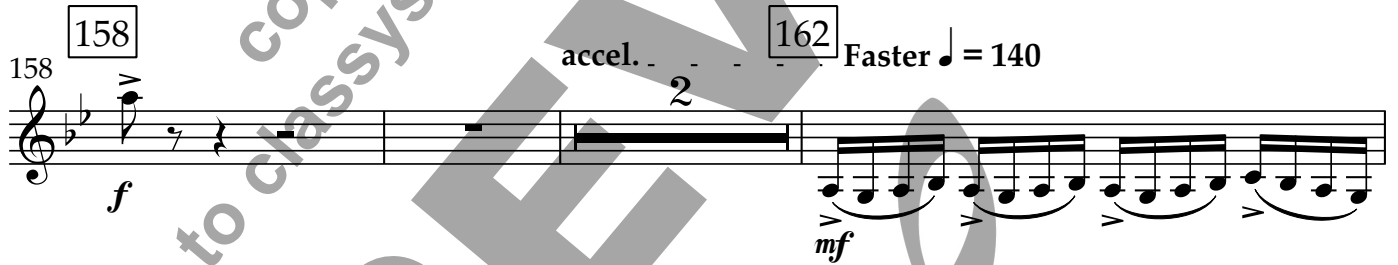

f mf

163

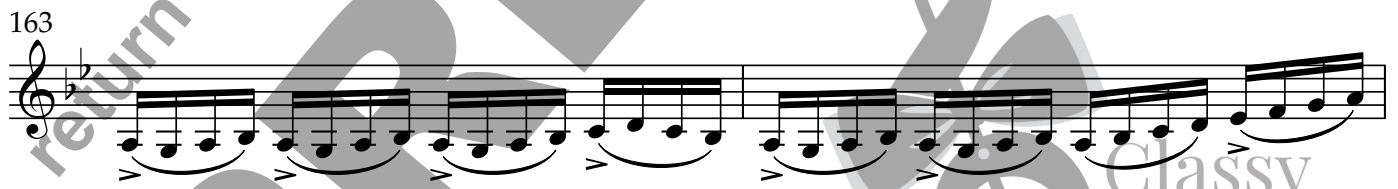

165

3

170

170

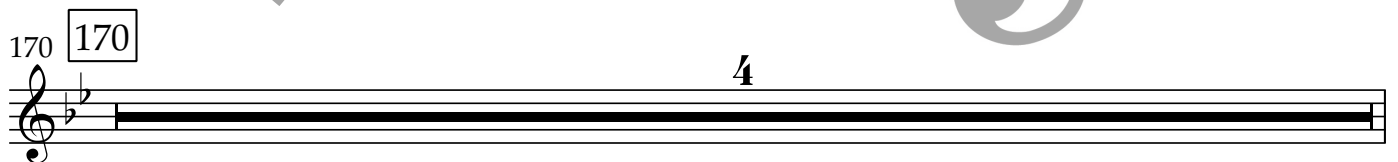

4

174 174

176

179 182 190

192

194 194

201 202 Vivace ♩ = 160

205

208

Classy Sheet Music

210 210

212

214

216 216

221

mf *fp* *fp* *ff* *mp*

molto rit.

return to classysheetmusic.com to purchase

PREVIEW

Classy
Sheet
Music

Wildfire

For Christopher Izzo, lifetime musician, educator, conductor, clinician, mentor and friend

Clarinet in Bb 3

DWMorgan
(ASCAP)

Largo ♩ = 48
6

Copyright © 2018 - DWMorgan Music. All Rights Reserved.

Distributed by Classy Sheet Music.

Permission is granted for licensed purchaser to make copies for his/her program only

40 40

42 43 11

55 55 63 8 5

72 72 92 19 12

104 104 116 120 12 4

124

130 132

137

f

sf *sf* *sf* *sf* *sf* *fp* *fp* *f* *f*

ff

mf

Classy Sheet Music

143 144

fp fp fp fp fp fp fp fp fp fp fp fp

149

fp fp fp fp fp fp fp fp fp fp

154

fp fp fp fp fp fp fp fp

158 162

158 *f* accel. $\frac{2}{2}$ Faster ♩ = 140 *mf*

163

165

Classy Sheet Music

170 170

4

210 210
ff

212

214

216 216
tr *tr* *tr* *tr* *tr* *tr* *tr* *tr* *tr* *tr* *tr*
fp

221 *molto rit.*
mf *fp* *fp* *ff* *mp*

Classy
Sheet
Music

Wildfire

For Christopher Izzo, lifetime musician, educator, conductor, clinician, mentor and friend

Bass Clarinet in Bb

DWMorgan
(ASCAP)

Largo ♩ = 48

Copyright © 2018 - DWMorgan Music. All Rights Reserved.

Distributed by Classy Sheet Music.

Permission is granted for licensed purchaser to make copies for his/her program only

40 40

43 43 12 55 8 63 5

69 72 19

92 92

98

104 104

110

116 116 4 120

124

128

132 132

137

141

144 144 14 158 2 accel. 2

162 **162** **Faster** ♩ = 140

202 **Vivace** ♩ = 160

210 210

ff

214 216

219

223 *molto rit.*

ff *mp*

return to classysheetmusic.com to purchase

PREVIEW

Classy Sheet Music

Wildfire

For Christopher Izzo, lifetime musician, educator, conductor, clinician, mentor and friend

Alto Saxophone 1

DWMorgan
(ASCAP)

Largo ♩ = 48

7 9 7

17 17 8 25 4 29 4

33 **Allegro** ♩ = 120 40

42 43 11

55 55 8 63 *f*

68 *f* *f* *fp* *fp* *f* *f* *f* *f*

72 72 19 92 12

ff

Copyright © 2018 - DWMorgan Music. All Rights Reserved.

Distributed by Classy Sheet Music.

Permission is granted for licensed purchaser to make copies for his/her program only

104 104 12 4 120 12

132 132 12 144 12 mp

158 158 accel. 2 162 Faster ♩ = 140 mf

165 mf

170 170 3 174 mf

177 mf

182 182 7 190 4 Classy Sheet Music

194 194 tr tr tr tr tr tr tr accel. 2 mf

201 202 **Vivace** ♩ = 160

205

210 210

215 216

220

224 **molto rit.**

Wildfire

For Christopher Izzo, lifetime musician, educator, conductor, clinician, mentor and friend

Alto Saxophone 2

DWMorgan
(ASCAP)

Largo ♩ = 48

7 9 7

17 17 8 25 4 29 4

33 **Allegro** ♩ = 120 40

f 6

42 43 11

55 55 63

f

66 *f f fp fp f f f f*

72 72 19 92 12

ff

Copyright © 2018 - DWMorgan Music. All Rights Reserved.

Distributed by Classy Sheet Music.

Permission is granted for licensed purchaser to make copies for his/her program only

104 104 12 116 4 120 12

132 132 12 144 12 *mp*

158 158 *f* accel. 2 162 Faster ♩ = 140 *mf*

165 *mf*

170 170 3 174 *f*

177 *mf*

182 182 7 190 4

194 194 *f* *tr* *tr* *tr* *tr* *tr* *tr* *tr* accel. 2 *mf*

201 202 **Vivace** ♩ = 160
f

205
fp *f* *fp* *f*

210 210
ff

215 216
tr

220
p *mf* *p* *f* *fp*

224 **molto rit.**
ff

Wildfire

For Christopher Izzo, lifetime musician, educator, conductor, clinician, mentor and friend

Tenor Saxophone

DWMorgan
(ASCAP)

Largo ♩ = 48

9

17 17 8 25 4 29 4

33 33 Allegro ♩ = 120 40 6

42 43 11

55 55 8 63

69 72 19

92 92 12 104 12 116 4

Copyright © 2018 - DWMorgan Music. All Rights Reserved.

Distributed by Classy Sheet Music.

Permission is granted for licensed purchaser to make copies for his/her program only

120 120 12 132 12 144 12 *mp*

158 158 *f* *mf* 162 *accel.* *Faster* ♩ = 140

164 *secco*

168 170 3

174 174 *f* *secco*

178

182 182 7 190 4

194 194 *f* *mf* *accel.* 2

201 202 **Vivace** ♩ = 160

207 210

212

216 216

222 **molto rit.**

return to classysheetmusic.com to purchase

PREVIEW

Classy
Sheet
Music

Wildfire

For Christopher Izzo, lifetime musician, educator, conductor, clinician, mentor and friend

Baritone Saxophone

DWMorgan
(ASCAP)

Largo ♩ = 48

7 9 7

17 25 29 4 4

33 **Allegro** ♩ = 120 4

40

43 55 2

59

63

Copyright © 2018 - DWMorgan Music. All Rights Reserved.

Distributed by Classy Sheet Music.

Permission is granted for licensed purchaser to make copies for his/her program only

69 72 19

92 92 12 104 12 116 4

120 120 12 132 12 144 12 *mp*

158 158 *f* *mf* *accel.* 2 *Faster* ♩ = 140 162

165

170 170 3 174

177

182 182 7 190 4

194 194 accel. $\frac{2}{2}$

201 202 **Vivace** ♩ = 160

207 210

212

216 216

221

224 **molto rit.**

Wildfire

For Christopher Izzo, lifetime musician, educator, conductor, clinician, mentor and friend

Trumpet in Bb 1

DWMorgan
(ASCAP)

Largo ♩ = 48

7 9 7

17 17 8 25 4 29

Allegro ♩ = 120

32 33 40 43 43 12 55 63 63 72 72 19

mf *f* *p* *f* *mp* *f* *sf* *sf* *fp* *sf* *ff*

Copyright © 2018 - DWMorgan Music. All Rights Reserved.

Distributed by Classy Sheet Music.

Permission is granted for licensed purchaser to make copies for his/her program only

92 92 12 104 12 116 4

120 120 12 132 12 144 14

158 158 2 accel. 2 162 Faster ♩ = 140
mf

165 *secco*

168 170 3

174 174 *f* *secco*

178

182 182 7 190 *mf*

194 **194** *f* *mf* *accel.*

199

202 **202** *f* *Vivace* ♩ = 160

206

210 **210** *ff*

214 **216**

219 *mf*

223 *ff* *molto rit.*

Wildfire

For Christopher Izzo, lifetime musician, educator, conductor, clinician, mentor and friend

Trumpet in Bb 2

DWMorgan
(ASCAP)

Largo ♩ = 48

7 9 7

17 17 8 25 4 29

32 33 **Allegro** ♩ = 120

36 40

43 43 12 55

61 63

66

mf *f* *mp* *f* *sf* *sf* *fp* *sf*

Copyright © 2018 - DWMorgan Music. All Rights Reserved.

Distributed by Classy Sheet Music.

Permission is granted for licensed purchaser to make copies for his/her program only

72 72 19 92 12

ff

104 104 12 116 4 120 12

132 132 12 144 14 158 2 2 accel.

162 162 **Faster** ♩ = 140

mf *secco*

166

170 170 3 174 *f*

177 *secco*

180 182 7

190 190 194

mf *f*

198 *accel.*

mf

202 202 **Vivace** ♩ = 160

f

210 210

ff

214 216

219

mf

223

molto rit.

return to classysheetmusic.com to purchase copyrighted material

PREVIEW

Classy
Sheet
Music

Wildfire

For Christopher Izzo, lifetime musician, educator, conductor, clinician, mentor and friend

Trumpet in Bb 3

DWMorgan
(ASCAP)

Largo ♩ = 48

7 9 7

17 17 8 25 4 29

32 33 **Allegro** ♩ = 120 4

40 40

43 43 12 55

60 63

66 66 67 68 69 70

mf *f* *mp* *f* *sf* *sf* *fp* *f*

Copyright © 2018 - DWMorgan Music. All Rights Reserved.

Distributed by Classy Sheet Music.

Permission is granted for licensed purchaser to make copies for his/her program only

72 72 19 92 12

104 104 12 116 4 120 12

132 132 12 144 14 158 2 2 *accel.*

162 162 *Faster* ♩ = 140 *mf* *secco*

166

170 170 3 174 *f*

177 *secco*

180 182 7

190 **190** **194**

mf f

198 **accel.**

mf

202 **202** **Vivace** ♩ = 160

f

206

210 **210**

ff

214 **216**

219

mf

223 **molto rit.**

ff

Wildfire

For Christopher Izzo, lifetime musician, educator, conductor, clinician, mentor and friend

Horn in F 1

DWMorgan
(ASCAP)

Largo ♩ = 48

8 **9**

14 **17**

20

25 **25**

29 **29**

33 **33** **Allegro** ♩ = 120

ppp

pp

pp

p

p

f

6

Copyright © 2018 - DWMorgan Music. All Rights Reserved.

Distributed by Classy Sheet Music.

Permission is granted for licensed purchaser to make copies for his/her program only

40 40

43 43 11 55 2

60 63

66

72 72 19 92 12

104 104

112 116

120 120

f

mp

f

f *f* *fp* *f*

ff

p

mf

mp

Classy Sheet Music

130 132

138

144 144 158 accel.

162 162 Faster ♩ = 140

167

170 170 174 3

177

182 182 7

190 190 194

mf *f*

198 *mf* *accel.*

202 202 **Vivace** ♩ = 160 *f*

207 210 *fp* *f* *fp* *f* *ff*

212

216 216 *mf*

221

224 *ff* *molto rit.*

Wildfire

For Christopher Izzo, lifetime musician, educator, conductor, clinician, mentor and friend

Horn in F 2

DWMorgan
(ASCAP)

Largo ♩ = 48
4

9 4

17 4

25 25

29 29

33 **Allegro** ♩ = 120 40 6

42 43 11

ppp
pp
mp
p
f
mf

Copyright © 2018 - DWMorgan Music. All Rights Reserved.

Distributed by Classy Sheet Music.

Permission is granted for licensed purchaser to make copies for his/her program only

55 55

63 63

68 72 19

92 92 12 104

109

116 116 120

124

132 132

141 144 14

158 158 accel. 162 Faster ♩ = 140 *mf*

165

170 170 174 *f*

177

182 182 190 *mf*

194 194 *f* accel. *mf*

199

202 **202** **Vivace** ♩ = 160

209 **210**

215 **216**

220

223 **molto rit.**

return to classysheetmusic.com to purchase

PREVIEW

Classy
Sheet
Music

Wildfire

For Christopher Izzo, lifetime musician, educator, conductor, clinician, mentor and friend

Horn in F 3

DWMorgan
(ASCAP)

Largo ♩ = 48

9 17 24 29 33 **Allegro** ♩ = 120 42

ppp *pp* *pp* *p* *mf* *f*

2 2 2 6 11

Copyright © 2018 - DWMorgan Music. All Rights Reserved.

Distributed by Classy Sheet Music.

Permission is granted for licensed purchaser to make copies for his/her program only

55 55 2
63 63
67
72 72 19 92 92 12
104 104
110
116 116 120 120
124

132 132

141 144 14

158 158 accel. 162 Faster ♩ = 140

165

170 170 3 174

177

182 182 190

194 194 accel.

199

202 **202** **Vivace** ♩ = 160

return to classysheetmusic.com to purchase

PREVIEW

Classy
Sheet
Music

Wildfire

For Christopher Izzo, lifetime musician, educator, conductor, clinician, mentor and friend

Horn in F 4

DWMorgan
(ASCAP)

Largo ♩ = 48

6

ppp *pp*

9

6

17

6

mp

25

29

p *mf*

33 **Allegro** ♩ = 120

6

40

f *f*

42

43

11

Copyright © 2018 - DWMorgan Music. All Rights Reserved.

Distributed by Classy Sheet Music.

Permission is granted for licensed purchaser to make copies for his/her program only

55 55

63 63

69 72 19

92 92 12 104

109

116 116 120

124

132 132

141 144 14

158 158 2 accel. 162 Faster ♩ = 140 *mf*

165

170 170 3 174 *f*

177

182 182 7 190 *mf*

194 194 *f* accel. *mf*

199

202 **202** **Vivace** ♩ = 160

209 **210**

215 **216**

220

223 **mf** **molto rit.** **ff**

Classy
Sheet
Music

Wildfire

For Christopher Izzo, lifetime musician, educator, conductor, clinician, mentor and friend

Trombone 1

DWMorgan
(ASCAP)

Largo ♩ = 48
7

9

pp

12

17

17

pp

23

25

28

29

p

32

33 Allegro ♩ = 120

mf

f

4

Copyright © 2018 - DWMorgan Music. All Rights Reserved.

Distributed by Classy Sheet Music.

Permission is granted for licensed purchaser to make copies for his/her program only

40 40

43 43 12 55 2

59

63 63 *f* *f* *fp* *f*

72 72 19 92 12 *ff*

104 104 12 116 4 120 12

132 132 12 144 14 158 2 *accel.* 2

162 162 *Faster* ♩ = 140 *mf*

166

170

170

174

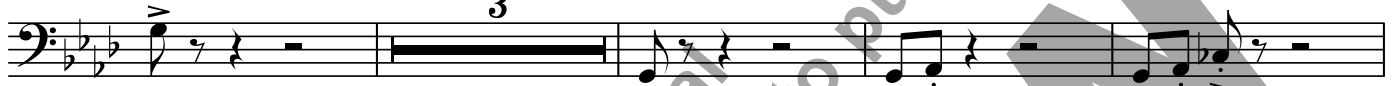

177

182

182

190

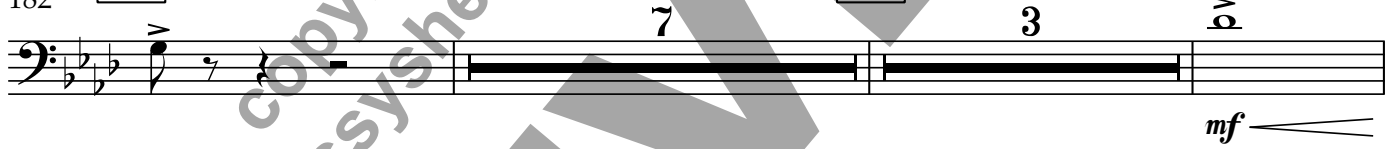

194

194

accel.

199

Vivace ♩ = 160

202

202

206

210

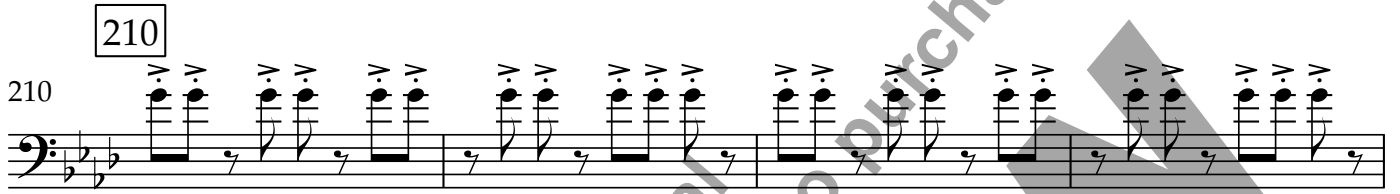

ff

214

219

223

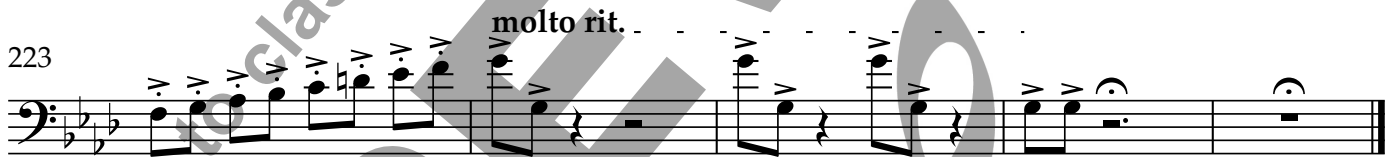

molto rit.

return to classysheetmusic.com to purchase

PREVIEW

A large, stylized logo for 'Classy Sheet Music' featuring a treble clef with a decorative flourish.

Classy
Sheet
Music

Wildfire

For Christopher Izzo, lifetime musician, educator, conductor, clinician, mentor and friend

Trombone 2

DWMorgan
(ASCAP)

Largo $\text{♩} = 48$
7

9

pp

12

17

17

pp

23

25

28

29

p

32

33 Allegro $\text{♩} = 120$

mf

f

4

Copyright © 2018 - DWMorgan Music. All Rights Reserved.

Distributed by Classy Sheet Music.

Permission is granted for licensed purchaser to make copies for his/her program only

40 40

43 43 12 55 2

59

63 63 *f*

69 72 19 *f* *fp* *f* *ff*

92 92 12 104 12 116 4

120 120 12 132 12 144 14

158 158 *mf* *accel.* 162 Faster ♩ = 140

166

170

170

174

177

182

182

190

194

194

accel.

199

202 Vivace ♩ = 160

202

206

210

210

ff

214

216

219

molto rit.

223

return to classysheetmusic.com to purchase

PREVIEW

Classy
Sheet
Music

Wildfire

For Christopher Izzo, lifetime musician, educator, conductor, clinician, mentor and friend

Bass Trombone

DWMorgan
(ASCAP)

Largo ♩ = 48
7

9

pp

12

17

17

pp

24

25

29

29

p

mf

33

33

Allegro ♩ = 120

4

f

Copyright © 2018 - DWMorgan Music. All Rights Reserved.

Distributed by Classy Sheet Music.

Permission is granted for licensed purchaser to make copies for his/her program only

40 40

43 43 12 55 2

59

63 63 *f*

69 72 19 *f* *fp* *f* *ff*

92 92 12 104 12 116 4

120 120 12 132 12 144 14

158 158 *mf* *accel.* 2 2 162 Faster ♩ = 140

166

170

170

174

3

177

182

182

190

7

3

194

194

accel.

199

202

202

Vivace ♩ = 160

206

210 210

ff

214 216

219

223 *molto rit.*

return to classysheetmusic.com to purchase

PREVIEW

Wildfire

For Christopher Izzo, lifetime musician, educator, conductor, clinician, mentor and friend

Euphonium

DWMorgan
(ASCAP)

Largo $\text{♩} = 48$

9

pp

14

17

pp

22

25

28

29

p

mf

33

33 Allegro $\text{♩} = 120$

4

f

40

40

f

43

43

12

55

2

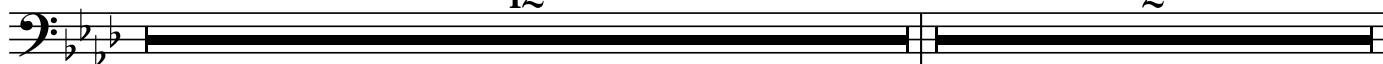

Copyright © 2018 - DWMorgan Music. All Rights Reserved.

Distributed by Classy Sheet Music.

Permission is granted for licensed purchaser to make copies for his/her program only

57

62

63

69

72

19

92

92

12

104

12

116

4

120

120

12

132

12

144

14

158

158

accel. 2

162

Faster ♩ = 140

166

170

170

3

174

177

182

182

190

194

194

accel.

199

202 Vivace ♩ = 160

202

206

210

210

214

216

219

223

molto rit.

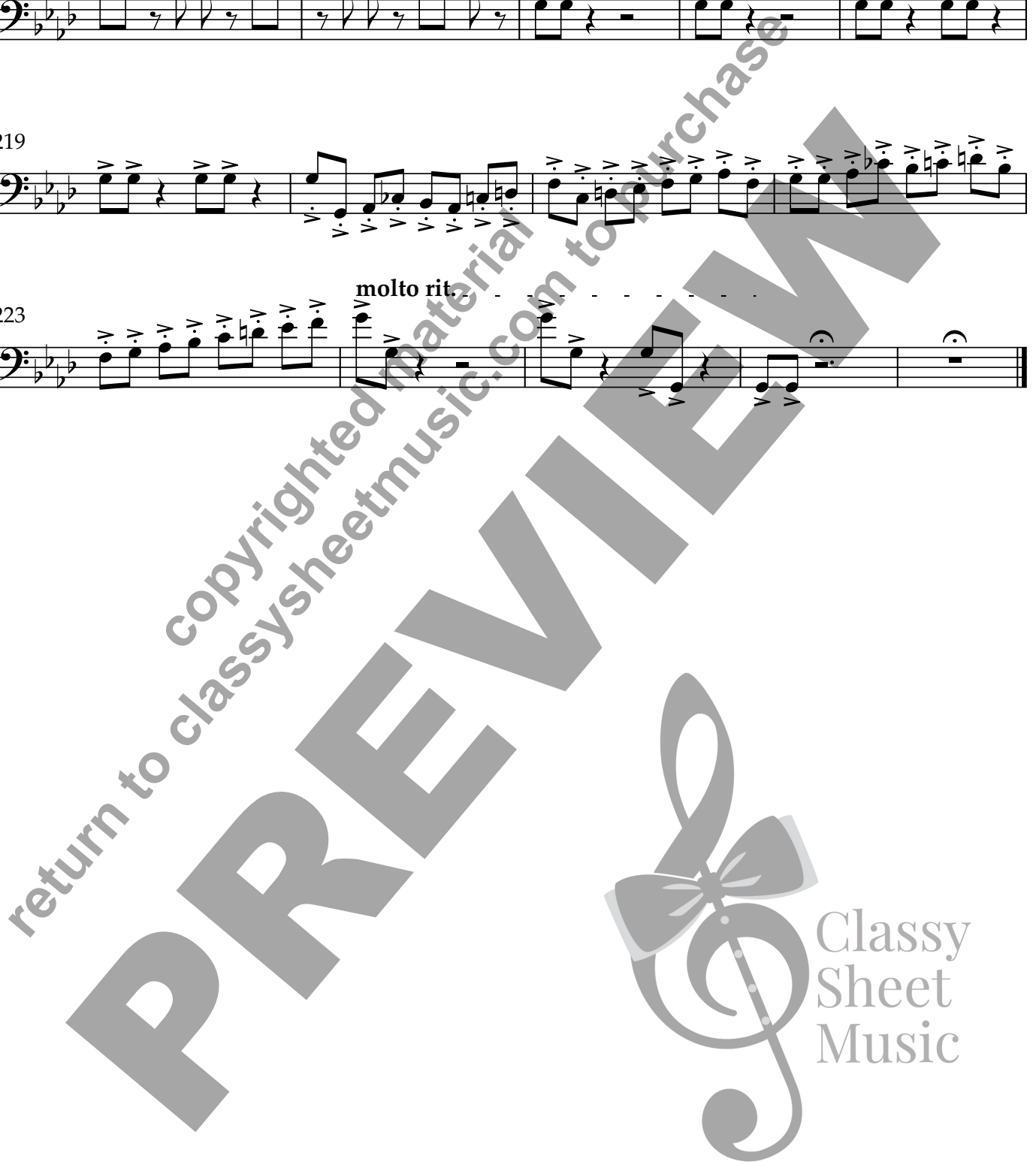

Wildfire

For Christopher Izzo, lifetime musician, educator, conductor, clinician, mentor and friend

Tuba

DWMorgan
(ASCAP)

Largo ♩ = 48

7 9 7

17 17 8 25 4 29

33 33 Allegro ♩ = 120

40 40

43 43 12 55 2

59

63 63

Copyright © 2018 - DWMorgan Music. All Rights Reserved.

Distributed by Classy Sheet Music.

Permission is granted for licensed purchaser to make copies for his/her program only

69

72

19

sf *fp* *sf* *ff*

92

92

12

104

12

116

4

120

120

12

132

12

144

14

158

158

2

2

162

accel. Faster ♩ = 140

mf

166

170

170

3

174

177

f

Classy Sheet Music

180

182

7

190 190 194 4 accel.

200 202 **Vivace** ♩ = 160

204

208 210

212

216 216

221

224 **molto rit.**

Wildfire

For Christopher Izzo, lifetime musician, educator, conductor, clinician, mentor and friend

DWMorgan
(ASCAP)

Double Bass

Largo ♩ = 48
pizz.

ppp

pp

pp

25

p

arco

mf

33 **Allegro** ♩ = 120

f

f

Copyright © 2018 - DWMorgan Music. All Rights Reserved.

Distributed by Classy Sheet Music.

Permission is granted for licensed purchaser to make copies for his/her program only

35

40

4

43

43

12

55

2

59

63

63

69

72

19

f *fp* *fp* *f* *ff*

92

92

mp

98

104

104

mf

110

116

116

116 120

4

mf

124

128

132

132

137

141

144

144 158

14 2 2

accel.

162 **162** *Faster* ♩ = 140

166

170 **170**

174

177

182 **182**

190

194 **194**

accel.

200

202 *Vivace* ♩ = 160

204

208

210

ff

212

216

216

221

224

molto rit.

return to classysheetmusic.com to purchase

PREVIEW

Classy
Sheet
Music

Wildfire

For Christopher Izzo, lifetime musician, educator, conductor, clinician, mentor and friend

Timpani
(G,C,Db,G)

DWMorgan
(ASCAP)

Largo ♩ = 48

7

12

17

21

25

29

33 **Allegro** ♩ = 120

ppp

pp

pp

mf

f

2

Copyright © 2018 - DWMorgan Music. All Rights Reserved.

Distributed by Classy Sheet Music.

Permission is granted for licensed purchaser to make copies for his/her program only

36

40

3

43

47

51

55

8

63

9

72

75

80

84

88

92 92

97

102

104

108

114

116

120 120

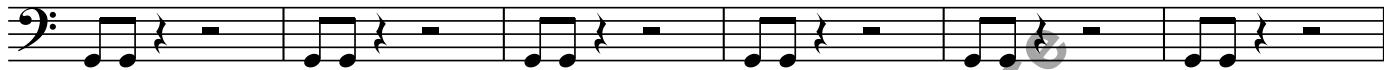

126

132 132

138

144 144

149

154

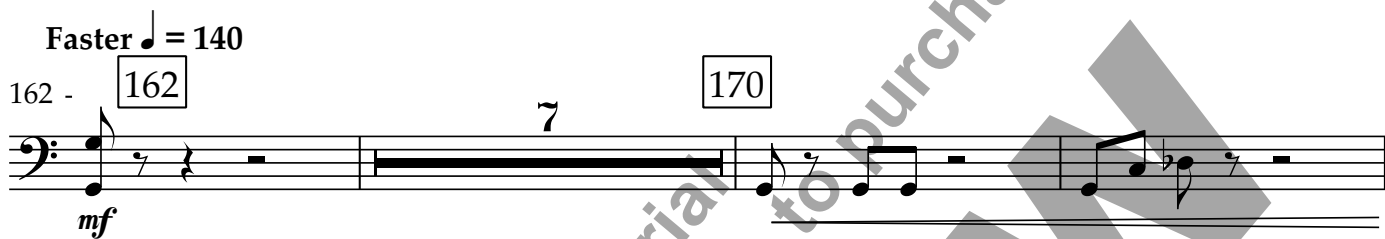

158 158 accel. 

Faster ♩ = 140
162 - 162 7 170 *mf* 

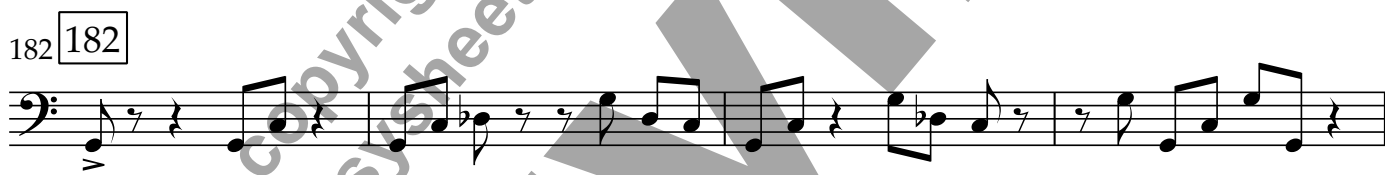
172 174 7 *f* 

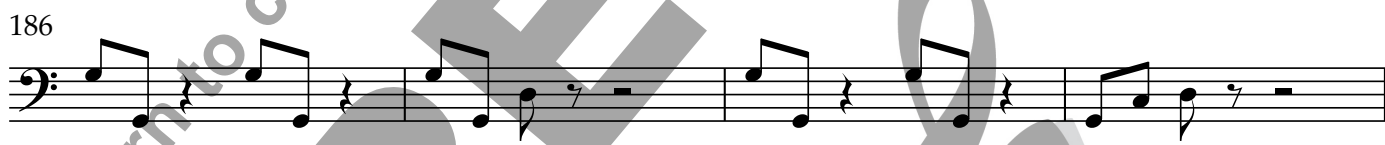
182 182 

186 

190 190 

194 194 *accel.* 

198 *accel.*

202 **Vivace** ♩ = 160

206

210

214

219

223

Wildfire

For Christopher Izzo, lifetime musician, educator, conductor, clinician, mentor and friend

Chimes/Marimba

DWMorgan
(ASCAP)

Largo ♩ = 48

7 9 7

17 25 29

8 4 4

Allegro ♩ = 120

33 Chimes

f

40 43

3

48 52

55 63

8 9

Classy² Sheet Music

Copyright © 2018 - DWMorgan Music. All Rights Reserved.

Distributed by Classy Sheet Music.

Permission is granted for licensed purchaser to make copies for his/her program only

72 72

ff

79

85 To Marimba
2

92 92 12 104 12 116 4

120 120

mf

125

129

132 132

137

142 144 To Chimes

149

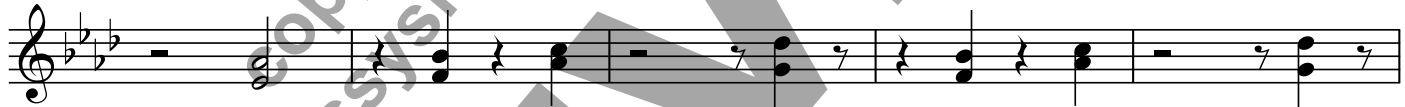

154

158 158 accel. Classy Sheet Music

162 162 Faster ♩ = 140

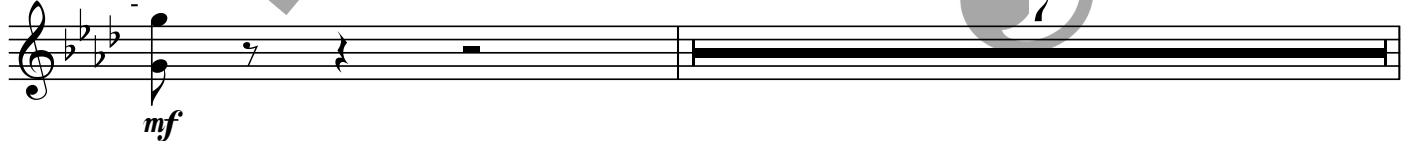

170

174

182

185

190

194

199

202

Vivace ♩ = 160

accel.

Classy Sheet Music

209 210

ff

214 216

219

mp

223

molto rit.

ff

return to classysheetmusic.com to purchase

PREVIEW

Classy
Sheet
Music

Wildfire

For Christopher Izzo, lifetime musician, educator, conductor, clinician, mentor and friend

Percussion

DWMorgan
(ASCAP)

Largo ♩ = 48

Copyright © 2018 - DWMorgan Music. All Rights Reserved.

Distributed by Classy Sheet Music.

Permission is granted for licensed purchaser to make copies for his/her program only

17

B. D. *pp*

To Suspended Cymbal

Cym.

21

B. D.

25

B. D.

Cym.

29

B. D. *mf*

To Crash Cym.

Cym. *mf*

33 Allegro ♩ = 120

33

S. D. *f*

B. D. *f*

Cym. *f*

Gong *f*

40

37

S. D.

B. D.

Cym. *f*

41

S. D.

B. D.

Cym.

Gong

45

S. D.

B. D.

Cym.

49

S. D.

B. D.

Cym.

53

B. D.

Cym.

mf

mp

mf

mf

55

57

S. D.

B. D.

Cym.

61

S. D.

B. D.

Cym.

65

S. D.

B. D.

Cym.

69

S. D.

B. D.

Cym.

p

ff

p

ff

p

ff

73

S. D.

B. D.

Cym.

77

S. D.

B. D.

Cym.

81

S. D.

B. D.

Cym.

85

S. D.

B. D.

Cym.

89

S. D.

B. D.

Cym.

mf *mp* *p*

To Suspended Cymbal

92

93

B. D.

97

B. D.

101

B. D.

104

105

B. D.

109
B. D. 

113
S. D. 
B. D. 
116 *mf*

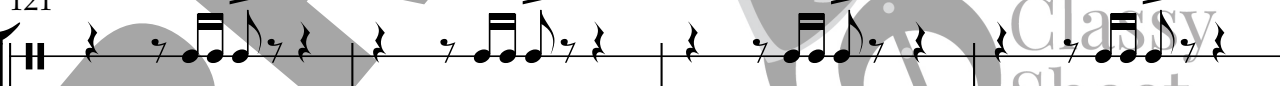
117
S. D. 
B. D. 
Gong 
mf 120

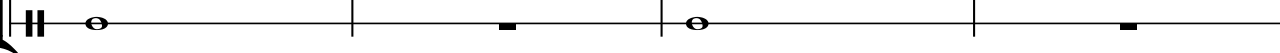
121
S. D. 
B. D. 
Gong 
Classy Sheet Music

125

S. D.

B. D.

Gong

129

S. D.

B. D.

Gong

132

133

S. D.

B. D.

Gong

Classy Sheet Music

137

S. D.

B. D.

Gong

141

144

S. D.

B. D.

Cym.

Gong

f

f

f

145

S. D.

B. D.

Cym.

149

S. D.

B. D.

Cym.

153

S. D.

B. D.

Cym.

accel.

157

S. D.

B. D.

Cym.

162 Easter ♩ = 140

161

S. D.

B. D.

Cym.

mf

mf

mf

165

S. D.

B. D.

Cym.

Classy Sheet Music

170

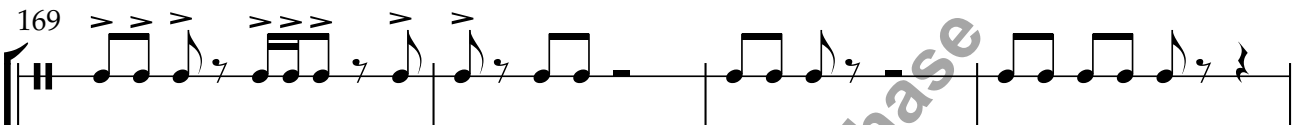
S. D. 

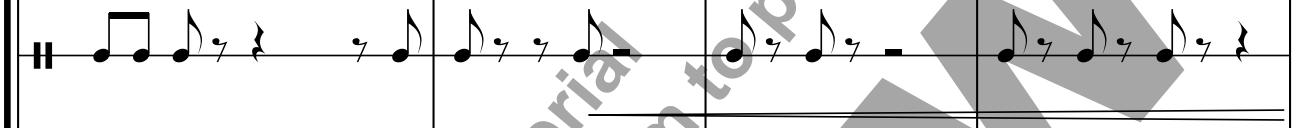
B. D. 

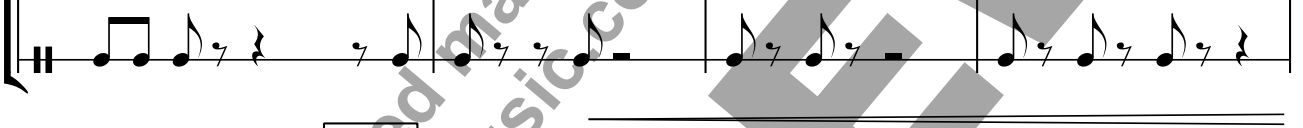
Cym. 

174

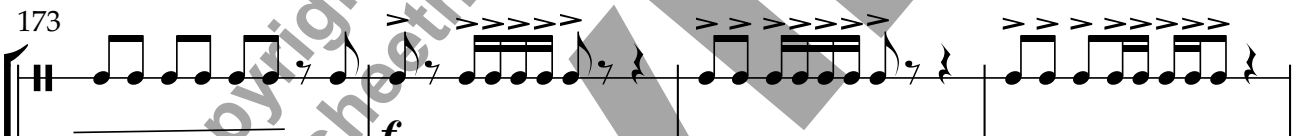
S. D. 

B. D. 

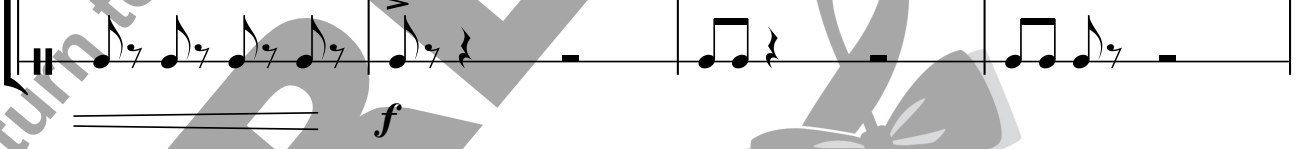
Cym. 

177

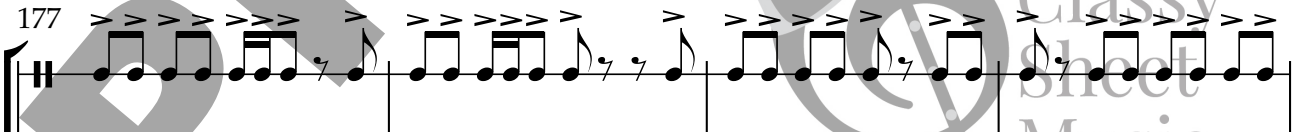
S. D. 

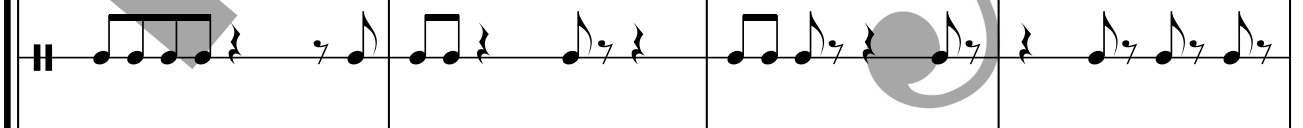
B. D. 

Cym. 

Classy
Sheet
Music

182

181

S. D.

B. D.

Cym.

185

S. D.

B. D.

Cym.

190

189

S. D.

B. D.

Cym.

193

S. D.

B. D.

Cym.

accel.

197

S. D.

B. D.

Cym.

202 **Vivace** ♩ = 160

201

S. D.

B. D.

Cym.

Gong

f

f

Classy Sheet Music

205

S. D.

B. D.

Cym.

Gong

210

209

S. D.

B. D.

Cym.

Gong

ff

f

f

ff

ff

ff

213

S. D.

B. D.

Cym.

Gong

217

S. D.

B. D.

Cym.

p

p

p

molto rit.

221

S. D.

B. D.

Cym.

ff

ff

ff

225

S. D.

B. D.

Cym.

Classy
Sheet
Music