

Shrubsole (MILES LANE), Ellor (DIADEM), and Holden (CORONATION)

Score

All Hail The Power Of Jesus' Name

from the collection "Favorite Hymns"

for flute trio

Majestically ♩ = 100

arr. Brian Childers

Fl. 1 *tr* *tr*

Fl. 2 *f*

Fl. 3 *mf* *mf*

Fl. 1

Fl. 2 *mf*

Fl. 3 *mf* *f*

Fl. 1

Fl. 2

Fl. 3

Classy
Sheet
Music

25

Fl. 1

Fl. 2

Fl. 3

p

mp

mp

30

Fl. 1

Fl. 2

Fl. 3

mp

mp

mf

34

Fl. 1

Fl. 2

Fl. 3

f

f

f

Classy
Sheet
Music

38

Fl. 1

Fl. 2

Fl. 3

mp

mp

42

Fl. 1

Fl. 2

Fl. 3

mf

45

Fl. 1

Fl. 2

Fl. 3

tr

3

3

Classy
Sheet
Music

48

Fl. 1

Fl. 2

Fl. 3

51

Fl. 1

Fl. 2

Fl. 3

tr

mf

mf

54

Fl. 1

Fl. 2

Fl. 3

tr *tr* *tr*

ff

ff

ff

3

3

Score

Come, All Christians, Be Committed

from the collection "Favorite Hymns"
for flute trio

B. F. White, 1844

BEACH SPRING
arr. Brian Childers

$\text{♩} = 80$

Flute 1 *f*

Flute 2 *mf*

Flute 3 *mf*

Fl. 1

Fl. 2 *mf*

Fl. 3 *mf*

Fl. 1

Fl. 2

Fl. 3

12

Fl. 1

Fl. 2

Fl. 3

mf

mf

16

Fl. 1

Fl. 2

Fl. 3

mf

mp

mp

20

Fl. 1

Fl. 2

Fl. 3

24

Fl. 1

Fl. 2

Fl. 3

f

mf

mf

28

Fl. 1

Fl. 2

Fl. 3

tr

tr

tr

32

Fl. 1

Fl. 2

Fl. 3

rit.

f

mf

mf

Moderato (♩ = c. 108)

36

Fl. 1

Fl. 2

Fl. 3

40

Fl. 1

Fl. 2

Fl. 3

44

Fl. 1

Fl. 2

Fl. 3

48

Fl. 1

Fl. 2

Fl. 3

52

Fl. 1

Fl. 2

Fl. 3

return to classysheetmusic.com to purchase

PREVIEW

Classy
Sheet
Music

Fairest Lord Jesus

from the collection "Favorite Hymns"
for flute trio

Score

arr. Brian Childers

♩ = 100

10

Fl. 1

Fl. 2

Fl. 3

13

Fl. 1

Fl. 2

Fl. 3

mp

mp

mp

16

Fl. 1

Fl. 2

Fl. 3

mf

mf

mf

Classy Sheet Music

19

Fl. 1

Fl. 2

Fl. 3

22

Fl. 1

Fl. 2

Fl. 3

f

f

f

25

Fl. 1

Fl. 2

Fl. 3

tr

tr

Classy Sheet Music

28

Fl. 1

Fl. 2

Fl. 3

31

Fl. 1

Fl. 2

Fl. 3

mf

mf

mf

rit.

34

Fl. 1

Fl. 2

Fl. 3

mp

mp

mp

Classy
Sheet
Music

Shrubsole (MILES LANE), Ellor (DIADEM), and Holden (CORONATION)

Flute 1

All Hail The Power Of Jesus' Name

from the collection "Favorite Hymns"

for flute trio

Majestically ♩ = 100

arr. Brian Childers

44 *tr*

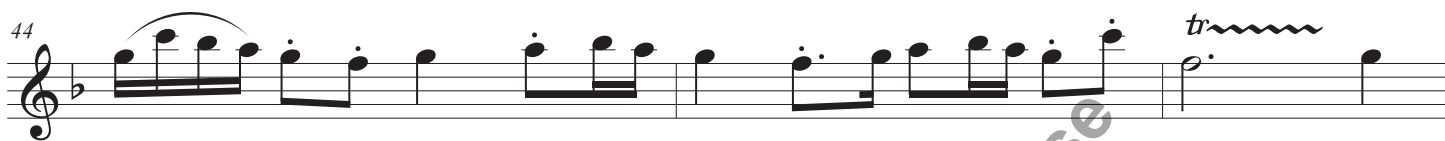

47

50 *tr*

53 *tr* *tr* *tr* *ff*

return to classysheetmusic.com to purchase

PREVIEW

Shrubsole (MILES LANE), Ellor (DIADEM), and Holden (CORONATION)

Flute 2

All Hail The Power Of Jesus' Name

from the collection "Favorite Hymns"

for flute trio

Majestically ♩ = 100

arr. Brian Childers

41

mp

45

49

52

mf

55

ff

return to classysheetmusic.com to purchase

PREVIEW

Shrubsole (MILES LANE), Ellor (DIADEM), and Holden (CORONATION)

Flute 3

All Hail The Power Of Jesus' Name

from the collection "Favorite Hymns"

for flute trio

Majestically ♩ = 100

arr. Brian Childers

44

48

51

mf

54

ff

return to classysheetmusic.com to purchase

PREVIEW

Classy
Sheet
Music

Flute 1

Come, All Christians, Be Committed

from the collection "Favorite Hymns"

for flute trio

B. F. White, 1844

BEACH SPRING

arr. Brian Childers

♩ = 80

Moderato (♩ = c. 108)

32

36

40

44

48

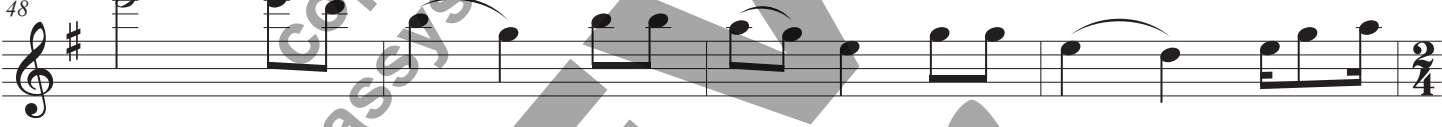

52

return to classysheetmusic.com to purchase

PREVIEW

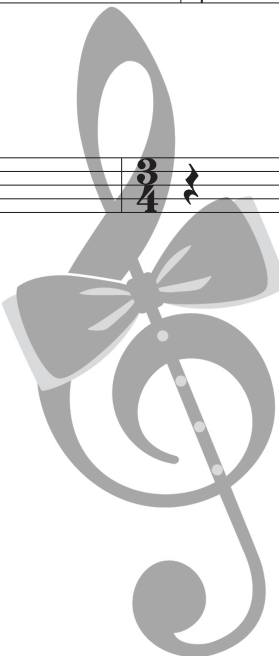

Classy
Sheet
Music

Come, All Christians, Be Committed

from the collection "Favorite Hymns"

for flute trio

B. F. White, 1844

BEACH SPRING

arr. Brian Childers

♩ = 80

Moderato (♩ = c. 108)

32 *rit.* *mf*

36

40

44

48

52

return to classysheetmusic.com to purchase

PREVIEW

Classy
Sheet
Music

Come, All Christians, Be Committed

from the collection "Favorite Hymns"

for flute trio

B. F. White, 1844

BEACH SPRING

arr. Brian Childers

♩ = 80

32 *rit.* **Moderato** (♩ = c. 108)

36 *mf*

40

44

48

52

return to classysheetmusic.com to purchase

PREVIEW

Classy
Sheet
Music

Flute 1

Fairest Lord Jesus

from the collection "Favorite Hymns"
for flute trio

arr. Brian Childers

♩ = 100

Classy
Sheet
Music

Fairest Lord Jesus

Flute 2

from the collection "Favorite Hymns"
for flute trio

arr. Brian Childers

♩ = 100

Flute 3

Fairest Lord Jesus

from the collection "Favorite Hymns"
for flute trio

arr. Brian Childers

♩ = 100
