

God Rest Ye Merry Gentlemen

for flute trio

Score

Traditional English Melody
arr. Brian Childers

♩ = 84

Flute 1

Flute 2

Flute 3

mf

mf

Fl. 1

Fl. 2

Fl. 3

mp

Fl. 1

Fl. 2

Fl. 3

mf

p

p

12

Fl. 1

Fl. 2

Fl. 3

16

Fl. 1

Fl. 2

Fl. 3

20

Fl. 1

Fl. 2

Fl. 3

Classy
Sheet
Music

24

Fl. 1

Fl. 2

Fl. 3

28

Fl. 1

Fl. 2

Fl. 3

32

Fl. 1

Fl. 2

Fl. 3

mf

mf

mf

36

Fl. 1

Fl. 2

Fl. 3

40

Fl. 1

Fl. 2

Fl. 3

Fl. 1

Fl. 2

Fl. 3

48

Fl. 1

Fl. 2

Fl. 3

52

Fl. 1

Fl. 2

Fl. 3

56

Fl. 1

Fl. 2

Fl. 3

60

Fl. 1

Fl. 2

Fl. 3

ff

ff

3

64

Fl. 1

Fl. 2

Fl. 3

ff

3

67

Fl. 1

Fl. 2

Fl. 3

p

p

p

3

God Rest Ye Merry Gentlemen

for flute trio

Flute 1

Traditional English Melody
arr. Brian Childers

♩ = 84

3

mp

6

10

mf

14

18

22

3

26

30

mf

34

38

42

46

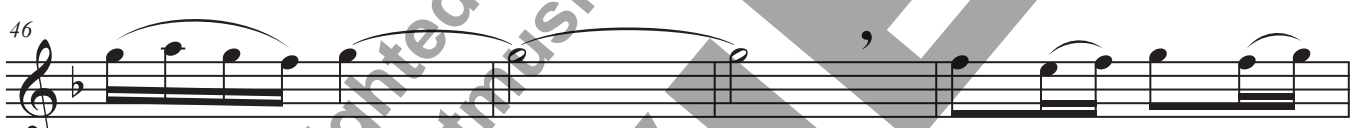

50

54

58

62

66

God Rest Ye Merry Gentlemen

for flute trio

Flute 2

Traditional English Melody
arr. Brian Childers

32

mf

36

40

44

48

52

57

61

65

God Rest Ye Merry Gentlemen

for flute trio

Flute 3

Traditional English Melody
arr. Brian Childers

$\bullet = 84$

32

36

40

44

48

52

57

61

65

Greensleeves

Score

for flute trio

Traditional English Melody
arr. Brian Childers

$\bullet = 52$

Flute 1

mp

Flute 2

mp

Flute 3

mp

Fl. 1

Fl. 2

Fl. 3

Fl. 1

Fl. 2

Fl. 3

f

f

f

Classy
Sheet
Music

12

Fl. 1

Fl. 2

Fl. 3

16

Fl. 1

Fl. 2

Fl. 3

20

Fl. 1

Fl. 2

Fl. 3

24

Fl. 1

Fl. 2

Fl. 3

mf

mp

mp

28

Fl. 1

Fl. 2

Fl. 3

32

Fl. 1

Fl. 2

Fl. 3

mf

mf

f

Classy
Sheet
Music

36

Fl. 1

Fl. 2

Fl. 3

6

40

Fl. 1

Fl. 2

Fl. 3

ff

ff

ff

8

44

Fl. 1

Fl. 2

Fl. 3

8

Classy
Sheet
Music

48

Fl. 1

Fl. 2

Fl. 3

mf

mf

mf

return to classysheetmusic.com to purchase

PREVIEW

Classy
Sheet
Music

Greensleeves

for flute trio

Flute 1

Traditional English Melody
arr. Brian Childers

• = 52

mp

3

6

9

f

12

f

15

mp

18

21

24

mf

Classy Sheet Music

27

30

33

mf

36

39

ff

42

45

Classy
Sheet
Music

48

mf

Greensleeves

for flute trio

Flute 2

Traditional English Melody
arr. Brian Childers

• = 52

mp

3

6

9

f

12

f

15

p

18

21

24

mp

Classy Sheet Music

27

30

33

mf

36

39

ff

42

45

48

mf

Greensleeves

for flute trio

Flute 3

Traditional English Melody
arr. Brian Childers

• = 52

mp

3

6

9

12 *f*

15

18 *p*

21

24 *mp*

Classy Sheet Music

27

30

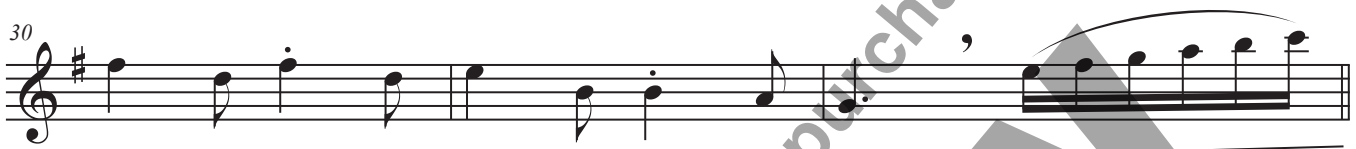

33

f

36

39

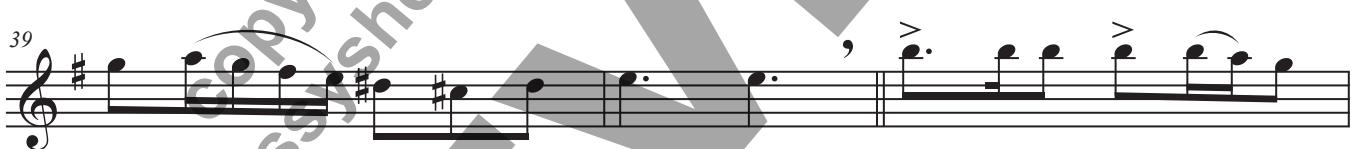

ff

42

45

Classy
Sheet
Music

48

mf

Joy To The World

for flute trio

Score

Handel

arr. Brian Childers

Joyfully! ♩ = 100

13

Fl. 1

Fl. 2

Fl. 3

17

Fl. 1

Fl. 2

Fl. 3

mp

mp

mp

f

21

Fl. 1

Fl. 2

Fl. 3

mf

mf

Classy Sheet Music

25

Fl. 1

mf

Fl. 2

mf

Fl. 3

mf

29

Fl. 1

mp

Fl. 2

mp

Fl. 3

33

Fl. 1

Fl. 2

Fl. 3

f

Classy
Sheet
Music

37

Fl. 1

Fl. 2

Fl. 3

f

mf

mf

41

Fl. 1

Fl. 2

Fl. 3

45

Fl. 1

Fl. 2

Fl. 3

f

mf

mf

49

Fl. 1

Fl. 2

Fl. 3

mf

mf

f

mf

53

Fl. 1

Fl. 2

Fl. 3

57

Fl. 1

Fl. 2

Fl. 3

f tr

f

f

61

Fl. 1

Fl. 2

Fl. 3

65

Fl. 1

Fl. 2

Fl. 3

return to classysheetmusic.com to purchase

PREVIEW

Classy
Sheet
Music

Joy To The World

for flute trio

Flute 1

Handel
arr. Brian Childers

Joyfully! ♩ = 100

mf

5

9

13

17

f

21

25

mf

29

mp

Classy Sheet Music

33 **3** *f*

39

43

47 *f* *mf*

52

57 *f*

61

65 *tr* *ff*

Classy Sheet Music

Joy To The World

for flute trio

Flute 2

Handel
arr. Brian Childers

Joyfully! ♩ = 100

33

37

41

45

50

55

61

65

f

mf

mf

f

f

tr

tr

ff

return to classysheetmusic.com to purchase

PREVIEW

Classy
Sheet
Music

Joy To The World

for flute trio

Flute 3

Handel
arr. Brian Childers

Joyfully! ♩ = 100

6

10

13

17

21

25

30

mf

mp

f

Classy Sheet Music

34

40 *mf*

44

49 *mf*

53

57 *f*

61

65 *ff*

Classy Sheet Music

return to classysheetmusic.com to purchase

PREVIEW