

# Christ Is Risen

for flute trio

Score

EASTER HYMN  
arr. Brian Childers

Moderato (♩ = c. 108)

10

mp

mp

mp

13

mf

16

mf

mf

19

22

24

Classy  
Sheet  
Music

28

mf

mf

mf

31

3

37

40

44

45

Copyrighted material  
return to [classysheetmusic.com](http://classysheetmusic.com) to purchase

PREVIEW

Classy  
Sheet  
Music

# Christ Is Risen

for flute trio

Flute 1

EASTER HYMN  
arr. Brian Childers

Moderato (♩ = c. 108)

3

*p*

6

3

*mp*

11

14

*mf*

17

20

23

2

*f*

27

*mf*

30

33

3

36

6 *f*

39

42

$\bullet = 72$   
7 *ff*

45

7

return to [classysheetmusic.com](http://classysheetmusic.com) to purchase

**PREVIEW**

# Christ Is Risen

for flute trio

Flute 2

EASTER HYMN  
arr. Brian Childers

Copyrighted material  
return to classysheetmusic.com to purchase

*mp*

4

7

10

*mp*

13

2

*mf*

17

3

20

2

24

2

*f*

28

*mf*

Classy Sheet Music

31

34

37

40

43

46

return to [classysheetmusic.com](http://classysheetmusic.com) to purchase

**PREVIEW**

# Christ Is Risen

for flute trio

Flute 3

EASTER HYMN  
arr. Brian Childers

1 *ff*

4 *p* 3

9 *mp*

12 2

16 *mf*

19 3

22 2 *f*

26 2 *mf*

30

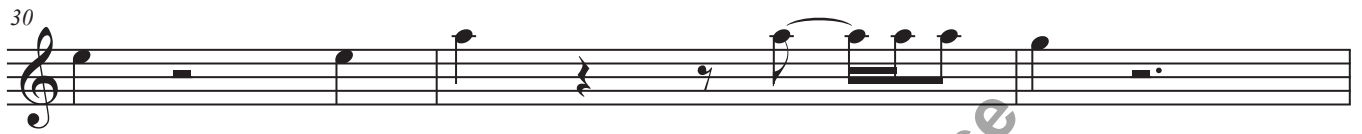

33

36

39

42

45

return to classysheetmusic.com to purchase

**PREVIEW**

Classy  
Sheet  
Music

# Jesus, Keep Me Near The Cross

for flute trio

William H. Doane  
arr. Brian Childers

Reflectively ♩ = 56

Flute 1

Flute 2 *mp*

Flute 3 *mp*

5

F1 1

F1 2 *mf*

F1 3 *mf*

9

F1 1 *mf*

F1 2

F1 3

Classy Sheet Music

13

F11

F12

F13

17

F11

F12

F13

*mp*

21

F11

F12

F13

Classy  
Sheet  
Music

25

F11

*f*

F12

*f*

F13

*f*

29

F11

*rit.*

F12

29

F13

29

33

F11

*mp*

F12

*mp*

F13

*mp*

Classy Sheet Music

# Jesus, Keep Me Near The Cross

for flute trio

William H. Doane  
arr. Brian Childers

Reflectively  $\bullet = 56$

# Jesus, Keep Me Near The Cross

for flute trio

William H. Doane  
arr. Brian Childers

Reflectively ♩ = 56

*mp* *mf* *f* *mp*

# Jesus, Keep Me Near The Cross

for flute trio

William H. Doane  
arr. Brian Childers

Reflectively ♩ = 56

*mp* *mf* *f* *mp*

7 13 19 25 31

Classy Sheet Music

# Were You There?

for flute trio

Score

Negro Spiritual  
arr. Brian Childers

Freely, with expression

Flute 1

Flute 2

Flute 3

Fl. 1

Fl. 2

Fl. 3

Fl. 1

Fl. 2

Fl. 3

*p*  $\text{>}$  *mf*

12

Fl. 1

Fl. 2

Fl. 3

*p*

*mp*

16

Fl. 1

Fl. 2

Fl. 3

*p*

20

**Moderato**

Fl. 1

Fl. 2

Fl. 3

*mp*

*mp*

Classy Sheet Music

24

Fl. 1

Fl. 2

Fl. 3

*mp*

*p*

28

Fl. 1

Fl. 2

Fl. 3

*mf*

*mf*

*mf*

32

Fl. 1

Fl. 2

Fl. 3

*mp*

*p*

*mp*

36

Fl. 1

Fl. 2

Fl. 3

40

Fl. 1

Fl. 2

Fl. 3

*faster*  
♩ = 100

*f*

44

Fl. 1

Fl. 2

Fl. 3

48

Fl. 1

Fl. 2

Fl. 3

*ff*

*ff*

*ff*

52

Fl. 1

Fl. 2

Fl. 3

*tr*

*tr*

*tr*

56

Fl. 1

Fl. 2

Fl. 3

Classy Sheet Music

60

Fl. 1

Fl. 2

Fl. 3

*rit.*

*rit.*

*rit.*

return to [classysheetmusic.com](http://classysheetmusic.com) to purchase

PREVIEW

Classy  
Sheet  
Music

# Were You There?

for flute trio

Flute 1

Freely, with expression

Negro Spiritual  
arr. Brian Childers

38

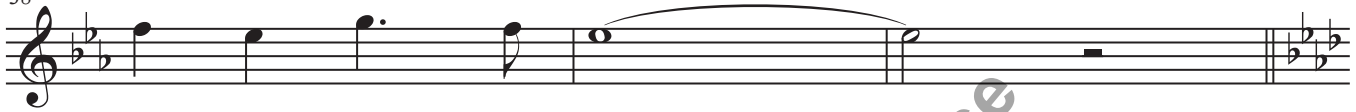

41 *faster*  
♩ = 100

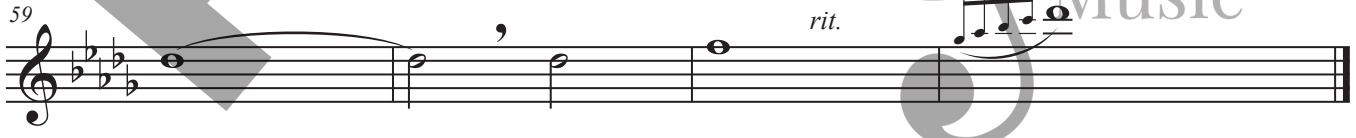
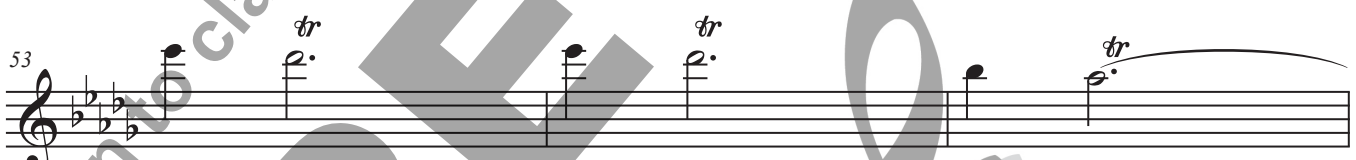
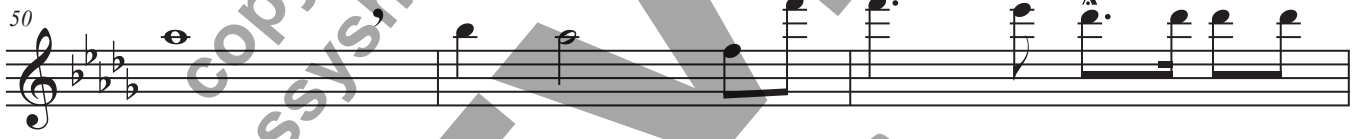

PREVIEW

Classy  
Sheet  
Music

# Were You There?

for flute trio

Flute 2

Freely, with expression

Negro Spiritual  
arr. Brian Childers

36

39

42

45

48

51

54

57

60

return to classysheetmusic.com to purchase  
PREVIEW  
Classy Sheet Music

# Were You There?

for flute trio

Flute 3

Freely, with expression

Negro Spiritual  
arr. Brian Childers

40

*f*

43

46

49

*ff*

52

55

58

61

*rit.*

Classy  
Sheet  
Music