

Land Of Rest

Score

from the collection "Hymns Of Heaven"
for flute trio

American Folk Melody
arr. Brian Childers

Steadily (♩ = c. 120)

12

Fl. 1

Fl. 2

Fl. 3

p

16

Fl. 1

Fl. 2

Fl. 3

mf

Fl. 1

Fl. 2

Fl. 3

mf

24

Fl. 1

Fl. 2

Fl. 3

Harp-like

mp

Lightly

mp

f

28

Fl. 1

Fl. 2

Fl. 3

32

Fl. 1

Fl. 2

Fl. 3

Classy Sheet Music

March (heavy) (M.M. ♩ = c. 132)

34

Fl. 1

Fl. 2

Fl. 3

ff

38

Fl. 1

Fl. 2

Fl. 3

42

Fl. 1

Fl. 2

Fl. 3

ff

rit.

ff

rit.

ff

rit.

Classy Sheet Music

Land Of Rest

Flute 1

from the collection "Hymns Of Heaven"
for flute trio

American Folk Melody
arr. Brian Childers

Steadily (♩ = c. 120)

32

March (heavy) (M.M. ♩ = c. 132)

35

38

41

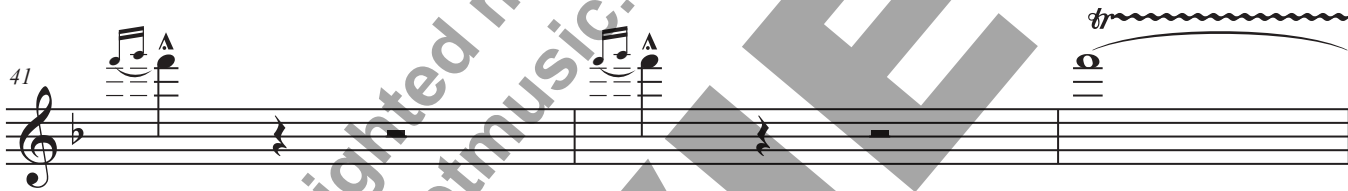

44

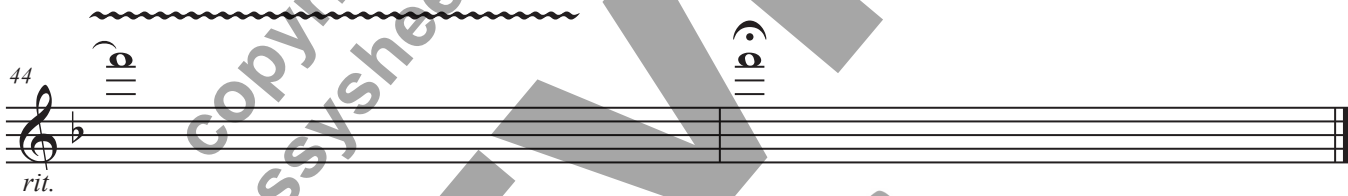

return to classysheetmusic.com to purchase

PREVIEW

Land Of Rest

Flute 2

from the collection "Hymns Of Heaven"
for flute trio

American Folk Melody
arr. Brian Childers

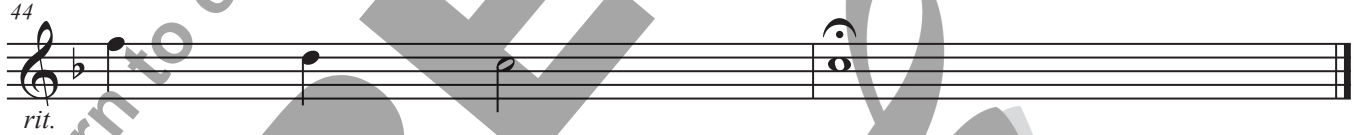

return to classysheetmusic.com to purchase

PREVIEW

A large, stylized treble clef with a bow tied around its stem, serving as a logo for Classy Sheet Music.

Classy
Sheet
Music

Land Of Rest

from the collection "Hymns Of Heaven"
for flute trio

Flute 3

American Folk Melody
arr. Brian Childers
