

# The Promised Land

from the collection "Hymns Of Heaven"  
for flute trio

Score

American Folk Hymn  
arr. Brian Childers

**Broadly** (M.M. ♩ = c. 80)

Flute 1  
*f*

Flute 2  
*f*

Flute 3  
*f*

**Allegro** (M.M. ♩ = c. 120)

Fl. 1

Fl. 2

Fl. 3

Fl. 1

Fl. 2  
*mp*

Fl. 3  
*mp*

12

Fl. 1

Fl. 2

Fl. 3

16

Fl. 1

Fl. 2

Fl. 3

*p*

20

Fl. 1

Fl. 2

Fl. 3

24

Fl. 1

Fl. 2

Fl. 3

*mp* *f*

28

Fl. 1

Fl. 2

Fl. 3

*p* *p*

32

Fl. 1

Fl. 2

Fl. 3

*f*

36

Fl. 1

Fl. 2

Fl. 3

*mf*

*ff*

*mf*

40

Fl. 1

Fl. 2

Fl. 3

*ff*

44

Fl. 1

Fl. 2

Fl. 3

*mf*

*ff*

Classy  
Sheet  
Music

48

Fl. 1

Fl. 2

Fl. 3

*f*

*f*

*f*

52

Fl. 1

Fl. 2

Fl. 3

*rit.*

*rit.*

*rit.*

56

Fl. 1

Fl. 2

Fl. 3

$\bullet = 160$

$\bullet = 160$

$\bullet = 160$

return to [classysheetmusic.com](http://classysheetmusic.com) to purchase

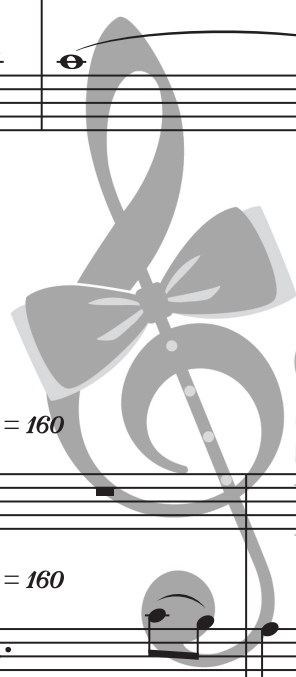

Classy  
Sheet  
Music

60

Fl. 1

Fl. 2

Fl. 3

return to [classysheetmusic.com](http://classysheetmusic.com) to purchase

PREVIEW

Classy  
Sheet  
Music

# The Promised Land

from the collection "Hymns Of Heaven"  
for flute trio

Flute 1

American Folk Hymn  
arr. Brian Childers

**Broadly** (M.M. ♩ = c. 80)

*f*

**Allegro** (M.M. ♩ = c. 120)

*mf*

*rit.*

3

7

10

13

16

20

Classy Sheet Music

23

26

32

35

40

43

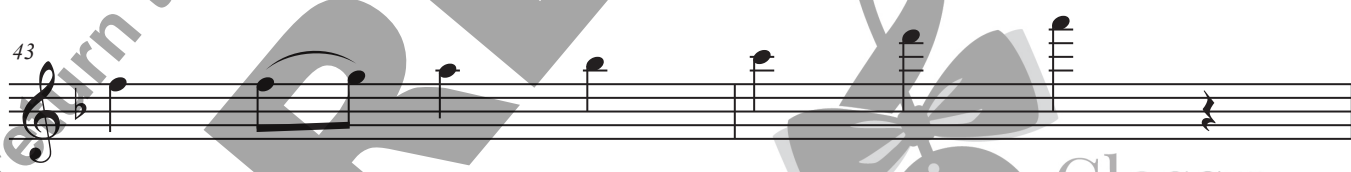

45

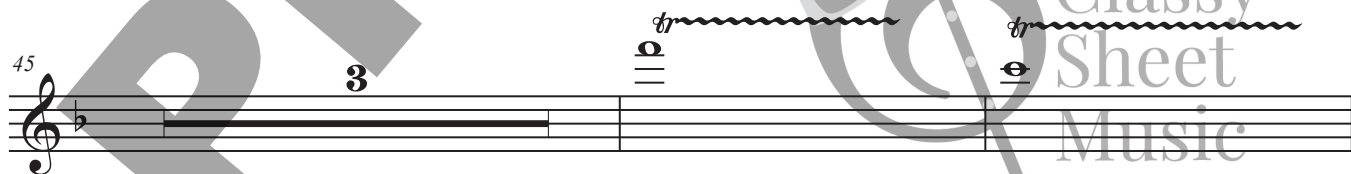

50

Classy  
Sheet  
Music

53 *rit.*

56  $\bullet = 160$  **3**

61

return to [classysheetmusic.com](http://classysheetmusic.com) to purchase

**PREVIEW**

Classy  
Sheet  
Music

# The Promised Land

from the collection "Hymns Of Heaven"  
for flute trio

Flute 2

American Folk Hymn  
arr. Brian Childers

27 **4**

*p*

33 **4** *f*

36 *ff*

39

42

45 *mf*

48 *Classy Sheet Music*

51 *rit.* *f*

54

57  $\bullet = 160$

60

return to [classysheetmusic.com](http://classysheetmusic.com) to purchase

**PREVIEW**

Classy  
Sheet  
Music

# The Promised Land

from the collection "Hymns Of Heaven"  
for flute trio

Flute 3

American Folk Hymn  
arr. Brian Childers

The musical score for Flute 3 is written in 4/4 time with a key signature of one flat (Bb). The piece begins with a dynamic marking of *f* (forte) and a first ending bracket. The second ending leads to a section starting at measure 3, marked with a dynamic of *mp* (mezzo-piano). This section continues through measures 6, 9, 12, 15, and 18. At measure 18, there is a double bar line followed by a change in time signature to 12/8 and a repeat sign. This section continues through measures 26 and 29. The score concludes with a final dynamic marking of *f* (forte). A large, semi-transparent watermark reading 'PREVIEW' is overlaid diagonally across the page, and a smaller watermark for 'Classy Sheet Music' is visible in the lower right area of the score.

32

35

38

*mf*

41

44

47

*ff*

50

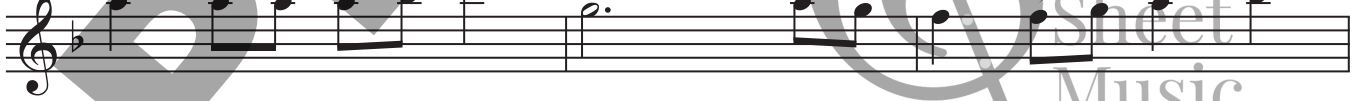

*f*

53

*rit.*

Classy  
Sheet  
Music

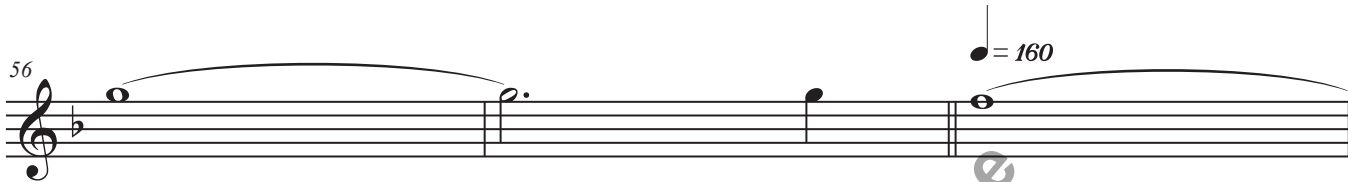

return to [classysheetmusic.com](http://classysheetmusic.com) to purchase

**PREVIEW**

Classy  
Sheet  
Music