

Silent Night

for String Ensemble

Score

Franz Gruber
Arranged by Jason W. Krug (ASCAP)

Ethereally $\text{♩} = 70$
At the tip

1

Violin

2

Viola

Cello

Double Bass

pp

pp

pp

opt. solo

mp

7

Vln.

2

Vla.

Vc.

D.B.

(V)

(V)

(V)

Classy Sheet Music

14

B

Vln. 1

Vln. 2

Vla.

Vc.

D.B.

p

This block contains the musical notation for measures 14 through 20. It features five staves: Violin 1 (Vln. 1), Violin 2 (Vln. 2), Viola (Vla.), Violoncello (Vc.), and Double Bass (D.B.). The key signature is one sharp (F#) and the time signature is 3/4. Measures 14-16 show the Violin and Viola parts with long, flowing lines. The Violoncello and Double Bass parts have more rhythmic, eighth-note patterns. A dynamic marking of *p* (piano) is placed below the Double Bass staff at the start of measure 17. A rehearsal mark 'B' is located above measure 17.

21

C

Vln. 1

Vln. 2

Vla.

Vc.

D.B.

This block contains the musical notation for measures 21 through 27. It features the same five staves as the previous block: Violin 1 (Vln. 1), Violin 2 (Vln. 2), Viola (Vla.), Violoncello (Vc.), and Double Bass (D.B.). The key signature and time signature remain the same. The Violin and Viola parts continue with their melodic lines, while the Violoncello and Double Bass parts provide a steady accompaniment. A rehearsal mark 'C' is located above measure 23. The text 'Classy Sheet Music' is visible in the background on the right side of the page.

28

1 Vln.

2 Vln.

Vla.

Vc.

D.B.

D

1 Vln.

2 Vln.

Vla.

Vc.

D.B.

41

E

Vln. 1

Vln. 2

Vla.

Vc.

D.B.

46

Vln. 1

Vln. 2

Vla.

Vc.

D.B.

51 F

Vln. 1
Vln. 2
Vla.
Vc.
D.B.

56 G

Vln. 1
Vln. 2
Vla.
Vc.
D.B.

mf
mf
mf
mf
mf

71

Vln. 1

Vln. 2

Vla.

Vc.

D.B.

I

Vln. 1

Vln. 2

Vla.

Vc.

D.B.

ff

ff

ff

ff

ff

rit.

J *a tempo*
opt. solo *tutti*

Vln. 1 *p*

Vln. 2 *pp* *p*

Vla. *pp* *p*

Vc. *pp* *p*

D.B. *pp* *p*

88 *rit.*

Vln. 1 *dim. al fine* *pp*

Vln. 2 *dim. al fine* *pp*

Vla. *dim. al fine* *pp*

Vc. *dim. al fine* *pp*

D.B. *dim. al fine* *pp*

Silent Night

for String Ensemble

Violin 1

Franz Gruber

Arranged by Jason W. Krug (ASCAP)

Ethereally $\text{♩} = 70$
At the tip

pp

A

8

B

15

C

22

29

D

mp

E

42

Classy Sheet Music

48

F

54

G

mf

66

f

H

71

I

rit.

ff

J

a tempo
opt. solo

tutti

p

87

rit.

dim. al fine

pp

Silent Night

for String Ensemble

Violin 2

Franz Gruber

Arranged by Jason W. Krug (ASCAP)

Ethereally $\text{♩} = 70$

At the tip

pp

A

8

B

15

C

22

29

D

mp

41

E

Classy
Sheet
Music

46

51

F

56

G

mf

61

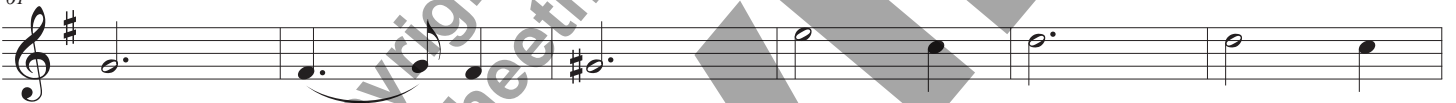

67

H

72

I

ff

78

rit.

J

a tempo
3

pp

p

86

rit.

dim. al fine

pp

Silent Night

for String Ensemble

Viola

Franz Gruber

Arranged by Jason W. Krug (ASCAP)

Ethereally $\text{♩} = 70$

At the tip

pp

A

8

B

15

C

22

29

D

p

41

E

46

51

F

56

G

66

H

72

I

78

rit.

J

a tempo
3

86

rit.

Silent Night

for String Ensemble

Cello

Franz Gruber

Arranged by Jason W. Krug (ASCAP)

Ethereally $\text{♩} = 70$

46

51

F

56

G

mf

66

H

f

71

I

ff

77

rit.

J

a tempo
3

pp < *p*

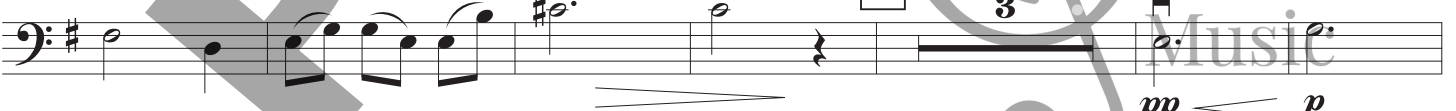

86

rit.

dim. al fine

pp

Silent Night

for String Ensemble

Double Bass

Franz Gruber
Arranged by Jason W. Krug (ASCAP)

Ethereally $\text{♩} = 70$

4

12

A

B

20

C

26

32

D

37

42

E

47

p

p

Classy Sheet Music

F

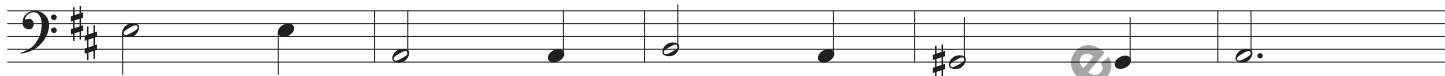

57

62

67

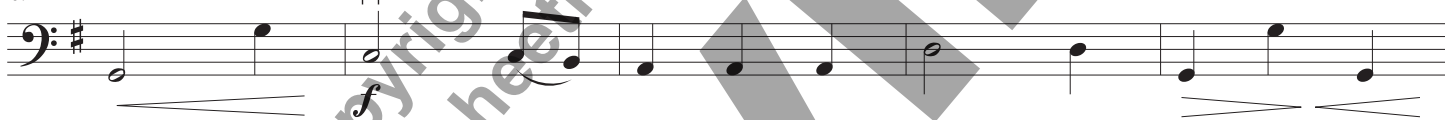

72

77

84

89

